3,174
Sworn net paid average circulation of The Age first 6 months 1910. Beats combined opposition! Gain over 1909

COSHOCTON DAILY AGE.

VOL. 19. No. 49. TUESDAY COSHOCTON, O., AUGUST 30, 1910. TUESDAY TWO CENTS

WEATHER FORE
SHOWERS
WEDNESDAY; FAIR TO

Water Works Committee Urges Quick Actio

SAD SCENE AT SACRED HEART CHURCH

Beautifully Impressive Ceremonies Mark the Funeral of Rev. Father Synan — Multitude of Sorrowing Parishioners and Friends Bow Their Heads in Sorrow as Casket is Taken Away.

With all the solemn pomp of the Roman Catholic church, the bereaved membership of the church of the Sacred Heart bade a final farewell to all that is mortal of the Rev. Father Synan, Tuesday morning. High dignitaries of the church were present and between 30 and 50 brother priests took part.

Church Filled.

Sacred Heart church was packed to utmost capacity not only with the church membership and friends from a distance but with scores of business men and others throughout the city who feel that in the passing of Father Synan they have lost a manly friend. The church was decorated in sombre black and white, and the chancel and altar were a mass of lights. In front of the chancel reposed the casket, the mortal remains of the beloved priest exposed for the last time to the view of his friends and flock. The body was attired in the high ritualistic robes of his office. Burning tapers were at the four corners of the bier.

High Mass.

It was 9:30 when the requiem high mass began. The Rev. Fr. O'Neill of Columbus was master of ceremonies The Rt. Rev. Monsigneur Specht, of the Cathedral at Columbus, Vicar General of the diocese, sang the mass. He is one of the patriarchs of the church. His venerable head is bowed under the weight of more than three score and ten years, and his deep voice, with at times the quiver of age in it, carries with it a veritable benediction. He was assisted by the Rev. Fr. Ross, formerly in charge of this parish, and in whose regime the Sacred Heart church was built, and the Rev. Fr. Heery, of Dennison, both warm personal friends of Fr. Synan. Rev. Fr. Dunne of Dresden, another warm friend, also assisted.

The requiem mass of the Roman Catholic church is one of the most impressive of ceremonies. Its dignity and beauty were enhanched by the pall of grief that overhung the great throng that filled the church. Chairs filled the aisles and every available foot of space was taken. Scores crowded the entrances unable to get within the portals

The church choir, strengthened by the addition of Mrs. Erli Quirk Snyder and Miss May Quirk of Dennison and the Rev Frs. Schwartz and Lydon of Columbus, sang exquisitely. Mrs. Snyder's solo "Only a Cross" was one of the most beautiful ever heard in the city.

A Splendid Eulogy.

The funeral sermon was preached by the Rev. Fr. Woesman of Marietta, whose deep voice and magnificent eloquence played the heart strings, already drawn taut. Fr. Woesman is a man of commanding appearance and his tribute to his dead brother priest was one of surpassing glory. The life just laid down, he said, taught well that ambition that seeks material gain only loses the very essence of life. Fr. Synan's life, he said, taught the great lesson, answered the great question why we are here—to know God and to serve Him faithfully. He said that the future generations of the church as this community grows and becomes great, will owe an everlasting debt of gratitude to Fr. Synan, whose energy and masterly mind were responsible for the building of the parochial school. His hand always grasped in the full strength of friendship, and there never lurked behind the grasp either deceit or treachery. He was fearless in his duty, and even when disease had racked his frame, he braved the elements by driving in a blinding snow storm sixteen miles to close the eyes of a faithful parishioner. Life is not a time of ease, declared the speaker; it is a time of labor; not of homes but of exile. Above the busy marts and streets of the city glistens the great Cross of Christ, teaching the way, the truth, the light.

As he lowered his tones, and bending over the head of the bier, made fervent prayer that the soul of Father Synan would rest in peace, the pent up emotions of the bereaved friends found full vent in tears. The frames of women shook with emotion and silently tears trickled down the cheeks of strong men. It was a scene of sublime sorrow.

The services lasted two full hours

Followed the Bier.

At noon the visiting priests took dinner at the Park hotel. At 1 o'clock, the body was taken to the Panhandle station, the clergy driving from the parish house to the station, down the streets behind the funeral car. They were followed by hosts of school children from Sacred Heart school, and by scores of parishoners. Accompanied by Dr. Synan and Mrs. Jeffrey Sullivan, brother and sister of Fr. Synan, and by Messrs. Richard Weaver and Pros Royer, of the local Knights of Columbus, the body was taken on train No. 6 to the old home at Fall River, Mass., where services will be held at the St. Mary's Cathedral, in charge of Civar General Cassidy. Interment will be made at St. John's cemetery, Fall River, Thursday.

It was a matter of general regret that the Rt. Rev. Bishop Hartley of Columbus is on the ocean, bound for home after a visit to Rome. He and Fr. Synan were very warm personal friends and the death will come to him as a severe shock. The pallbearers today were: Thomas Carton, James Carton, William Rodgers, Michael Wimmer, John Manning and Richard Weaver.

The passing of Fr. Synan closes a life that had a distinct bearing on the life of this community. A man of powerful intellect, fearless action, and zealous in his church, he worked for general good. May his soul rest in peace.

The Visiting Clergy.

The following list of visiting clergy are given The Age through the kindness of Fr. Cahalen:

Fr. Ross, Gloucester.
Fr. Schwartz, Columbus.
Fr. Sullivan, Steubenville.
Fr. Woesman, Marietta
Fr. Slattery, Steubenville.
Fr. Quailey, Corning.
Fr. Cush, New Lexington.
Fr. Dunne, Dresden.
Fr. Byrne, McConnellsville.
Fr. Banahan, Athens.
Fr. Shaeffer, Lancaster.
Fr. Reynolds, Millersburg.
Fr. Seaber, Calmouthier.
Fr. Heery, Dennison.
Fr. Plunkett, Bellaire.
Fr. Shields, Zanesville.
Fr. Powers, Steubenville.
Fr Hannan, Circleville.
Fr. O'Neill, Columbus.
Fr. McDermott, Columbus.
Fr. Sullivan, Columbus.
Fr. Murphy, Columbus.
Fr. Leyden, Columbus.
Fr. Hanna, Columbus.
Fr. Sullivan, Steubenville.
Fr. Smoger, Steubenville.
Fr. Weigand, Steubenville.
Monseigneur Specht, Columbus, vicar general of the diocese.

In the celebration of the mass, the Rev. Fr. Specht, was the celebrant; deacon, Fr. Heery; sub-deacon, Fr. Ross; acolyte, Fr. Dunn, Fr. Seaber; thurifer, Fr. Byrne; master of ceremonies, Fr. O'Neil.

Rev. Fr. Cahalen, of Zanesville, who has been assistant here for a few weeks, will hold regular services here next Sunday. A successor to Fr. Synan will not be appointed until the return of the bishop.

TEACHER EMPLOYED FOR COMMERCIAL DEPARTMENT

Mrs Dora B. De Ruiter, of Hart, Mich., has been elected to teach in the Commercial department of the Coshocton schools, succeeding Prof. R. R. Holcomb.

Mrs. De Ruiter is a graduate of the Ferris university at Big Rapids, Mich., and comes highly recommended by the president of the institution.

Omaha Will Initiate Roosevelt Into Mysteries of "Knights of Ak-Sar-Ben."

Omaha, Neb., Aug. 30.—When Colonel Roosevelt visits Omaha on Sept. 2 he will be entertained in a manner not mentioned in his itinerary. Several hundred of the loyal citizens of Nebraska have turned the name of their state backward for the purpose of finding a title for a sort of secret society which is known as the "Ak-Sar-Ben." To this society most of the representative men of the Antelope State belong, and each Monday evening they gather in a special auditorium to discuss the civic needs and conditions of the populace. When President Taft was in Omaha the last time he was made a life member of the "Ak-Sar-Ben," and now it is proposed to make the only living ex-president a full fledged member of the society by initiating him according to the ritual of the order. The "Knights of Ak-Sar-Ben" have prepared special oaths for Colonel Roosevelt and arranged scenic and mechanical contrivances for his benefit tha are said would frighten the most intrepid hunter, even though not in the wilds of Africa.

RIOT

Quelled At Columbus By Police And Soldiers Monday Night.

[Associated Dailies Telegram]

Columbus, O., Aug. 30.—Soldiers and police quelled a serious riot, following the dynamiting of a Leonard avenue car Monday night. The police, deputy sheriffs and Co K, Fifth regiment, and Battery C, field artillery of the militia, for more than an hour battled with the crowd before it was dispersed. The mob numbered at least 1,500. The police set a dragnet and an even 40 rioters, or persons who were in the vicinity, were locked up, pending investigation.

When word was received that a crowd was congregating in the vicinity of Leonard avenue and Twentieth streets a detail of police under Chief Carter was sent to the scene As the squad was flying in an automobile out Mt. Vernon avenue there came the report of an explosion which was felt to the center of the city, a distance of two miles. The detail proceeded toward the sound, and between Denmead avenue and Twentieth, on Leonard avenue, it developed that a car had been blown up with dynamite.

Explosion Draws Crowd.

The report of the explosion was a signal for all those living in the neighborhood for a distance of blocks around to flock along Leonard avenue toward the disabled car. The detail of police at once proceeded to disperse the mob at Leonard avenue and Twentieth street, but from the west as far as St. Clair avenue people surged until at Denmead and Leonard it became congested. Sheriff Sartain's men and the detail of police proceeded to beat them back. They soon discovered that it was too great a task, and Bertillon Officer French sent in a call for more assistance. More police arrived, but it was not until the troops began to arrive that they showed signs of wittering

Shots Are Fired.

Captain Bush was the first to arrive on the scene with a gun mounted on an automobile. His men proceeded to beat back the mob with their riot clubs. The infantry used the butt ends of their guns, while the police and deputy sheriffs fought back with clubs. The charge was so fast that those on the front line were unable to get away. Many went down from the blows dealt them and the soldiers and police ran over their prostrate forms, eager to get at those behind. Just how much damage was done can not be definitely ascertained, for as soon as they gained their senses those struck to the ground ran from the scene as fast as possible, with their heads in their hands.

As the rioting proceeded shots were fired, and those on the scene claim that the shooting was done first by the soldiers, but it has been learned that not a cartridge of the infantrymen was exploded. Men in the battery do not deny that they shot, but not until they were fired at. One batteryman shot four times at a fellow as he rushed from a saloon, revolver in hand, and shot point blank at the militiamen. It is not known, with all of the shooting and clubbing, whether any one was seriously injured.

The Round-Up.

In the round-up several prominent citizens were caught and hauled with the others to headquarters. Railroaders who were on their way to report for duty were also arrested Because of this several trains were delayed until new crews could be called Mayor Marshall immediately ordered the saloons in that neighborhood, which is strictly a railroad district, to close until all trouble has ceased.

While this was going on a crowd congregated on High street directly in front of the office of the street railway company and proceeded to yell at crews and passengers on passing cars Company C, Fifth infantry, which relieved Company K in the statehouse yard, went on a double quick and dispersed the mob

A detail of troops was sent to the extreme east end of the Main street line later, where a car bound for Bexley, a suburb, was derailed, and the wrecking crew asked for protection. Stones were thrown at cars in various parts of the city, but no one was injured. At Hinman and High streets a crew reported that several shots were fired at them. A crew on a Leonard avenue car chased a boy for yelling "scab." A crowd pounced upon the two men and beat them viciously

DUEL RESULTS IN FATALITY

ST. PAUL, MINN., Auug. 30.—Al G. Ray, Chief Special Agent of the Great Northern railway, killed C. P. Welsh in a pistol duel. Ray holds the position formerly occupied by Welsh.

NEWARK JURY TAKES RECESS

NEWARK, O., Aug. 30.—Juror McKinley is ill. The lynching investigation has been postponed till Thursday.

Special Probers Believe Delay is Very Dangero

Recommend to City Council That Quick Steps Be en To Carry Out Suggestions of Consulting neer Chapin—T. L. Montgomery Will Invest Management of The Plant And Report Thursda

A unanimous recommendation that the city authorities take immediate steps to carry out the suggestions embodied in the report of Consulting Engineer L. E. Chapin to increase the water supply of Coshocton was decided upon by the special probe committee of citizens and councilmen at its initial meeting Monday evening at the water works office. A careful view of the situation leads the committee to believe that the old plant is badly in need of overhauling and the big pump which furnishes the main supply of water is liable to break down at any moment as it is being run at maximum capacity practically all the time. T. L. Montgomery was appointed to make a report of the business management of the plant and he expects to have his report ready at the next meeting of the committee, Thursday evening of this week.

Committee Organizes.

The members of the committee appointed by President L. E. Pratt were all present Monday evening as follows: H. D. Beach, William Green, R. M. Temple, Sr., Louis Brendel and T. L. Montgomerp, representing the people as a whole, and Ernest Higgins, E. R. Reed and E. S. Gaumer, representing the council. H. D. Beach was elected president of the probe committee and E. S. Gaumer, secretary.

Three Points Aimed at.

The committee decided to endeavor to achieve three results:

First, To determine if possible the best policy to adopt whereby the shortage in the water supply may be remedied and meet the demands of the city for the next few years;

Second, To determine whether or not the water works is econ managed and whether the cit ceiving a proper return on its ment:

Third, To devise some plan serve the city's water supp avoiding unnecessary waste.

Statistics Secured.

From information receiv questioning those who have of the pumping station, learned that the plant need hauling very badly. The mai has been doing yeoman servi no machinery can be expec run indefinitely at top speed a break some time. When that will come nobody knows but th to prepare for it is now. Th mittee is going on the theory t ounce of prevention is worth a of cure. Castings to the amo over $400 have already been o to repair the plant. The a amount of water used by the sumers was estimated and f found that the jump has all do to satisfy the demand. In of these circumstances the co tee decided to urge the coun get busy at the earliest possibl ment. The committee heard report from City Engineer Fishe also Consulting Engineer Ch report, which was published in The Age Tuesday of last we

Louis Brendel was appoint committee of one to furnish da ative to the best method of co ing the city's water supply a will secure this next week. The mittee adjourned to meet Th evening. The committee was appointed because of any disc of radical wrong in connection the water works but simply to the people as a whole an insight the affairs of the department give them the information they justly entitled to have.

"BOY SCOUTS" TO BE ORGANIZED IN COSHOCTON

Outdoor Crafts To Be Taught In The Public Schools —Supt. Bryant Will Launch Project In September.

A band of "Boy Scouts" is to be organized in Coshocton this fall, perhaps the first such band in the state of Ohio.

The "Boy Scout" idea has seized England with the greatest whirlwind of enthusiasm that has been experienced there in many years. It is the fruit of the brain of Gen. Baden-Powell, hero of the Boer war in South Africa. It is akin to the Seton Indian movement only "more so," and teaches boys strength of character, brotherly love and truth. Honor is kept even brighter than the brass belt buckles and never allowed to tarnish. Boys are taught outdoor craft. There is a military rank about it and all in all it is something that appeals to the boyish mind even more than the boy-hood games of pirate and robber and other Tom Sawyerian episodes.

Supt. Bryant of the public schools is shaping matters so that he may effect an organization shortly after school opens.

Barn Full of Hay Food for Flames

A barn owned by Dan Hudson on Cambridge street, was completely gutted by flames of unknown origin at 2 o'clock Tuesday afternoon . Several loads of hay and feed was destroyed and a buggy was burnt up. The loss is fully covered with insurance.

At a few minutes after 1:30 Mrs. Hudson was sitting on the back porch when she heard the flames crackling in the barn. An alarm was turned in and the fire boys made a record run to the scene. By the time they arrived the flames had gained much headway and the place was doomed. It took nearly an hour's hard fighting before the flames were checked.

That the several barns in the near vicinity of the destroyed one were not ignited was due only to the fact that the wind was not stirring.

Only last week Mr. Hudson had the barn filled to its capacity with hay which had been dried out before being put in. All of this was destroyed. The barn will be rebuilt.

While the origin of the blaze is unknown it is thought that young boys playing in or near the barn dropped a match in the hay.

David Davis and wife of Conesville were in the city Tuesday on business.

NEW LAWYER LOCATES HE

Clifford Bell, Graduate O. S. U., Takes Offices The Burns' Building.

Clifford R. Bell, of New C township, a son of S. E. Bell, opened a new office in the Bu building, in the rooms formerly o pied by Levi Williams, for the gen practice of law.

Mr. Bell is a graduate of the State university law school at lumbus where he took the full co and was admitted to the bar June.

He is well qualified for the l profession and will be warmly w comed here. Work intrusted to will be given careful and compe attention and he will be glad to g his friends in his new office.

DRESDEN BOYS ON LONG RI

A motor cycle trip of some dreds of miles might be some but when two boys undertake travel about 500 miles on regular cycles, they must have some stren and endurance. Ben Lemert and Lanning, of Dresden, have planne 500 mile trip through Ohio, on bikes, and they will visit many the larger cities. They will st Tuesday morning.

Miss Edwards Dies From Tuberculosis

Word was received Tuesday of the death of Miss Jessie Florence Edwards early Tuesday morning at Murray City. She was a sufferer from dread tuberculosis and taken to Murray City, her old home, last Thursday noon, being accompanied thither by her sister, Mrs. C. R. Amann, of South Lawn ave. Her condition ed so much improved that Amann returned home Saturday. Edwards was taken suddenly w Tuesday morning and died al without warning. Mrs. Amann left noon and Mr. Amann follows evening. Interment will be m Murray City.

NewspaperARCHIVE®
NewspaperARCHIVE®

On The Roll of —Honor—

Surplus and Profits In Excess of Capital

The high standard this bank has set for itself in the conduct of its business is a protection to its depositors in every emergency and under all circumstances. It insures them against reckless speculation and the get-rich-quick fever, and it is a guarantee that whatever the profits may be they have been earned by prudent, conservative business management in which there is not a single element of danger. We like to have prospective patrons examine us regarding these claims to strength and stability.

Coshocton National Bank

M. Q. BAKER, President
T. L. MONTGOMERY, Cashier
M. B. SMITH, Asst. Cashier

SUSPENDED INDEFINITELY

Ohio Customs Clerk Took Vacation Without Leave.

Cincinnati, O., Aug. 30.—Frank Couden, cashier in the office of the surveyor of customs in Cincinnati, was indefinitely suspended in a letter received from the secretary of the treasury at Washington. The charges are insubordination and taking a vacation without permission. Couden's vacation consisted in a trip to the Republican state convention at Columbus, and he claims he was entitled to it, as there were several days of his annual vacation period still coming to him. Couden is the man who claims to have tipped off to the general officers of the Big Four railroad in New York city the defalcation of the former treasurer of that road, C. L. Warriner, of $643,000, for which defalcation Warriner is now serving a term in state's prison.

Life On Panama Canal.

has had one frightful drawback — malaria trouble—that has brought suffering and death to thousands. The germs cause chills, fever and ague, billiousness, jaundice, lassitude, weakness and general debility. But Electric Bitters never fail to destroy them and cure malaria troubles "Three bottle completely cured me of a very severe attack of malaria," writes Wm. A. Fretwell, of Lucama, N. C., "and I've had good health ever since." Cure Stomach, Liver and Kidney Troubles, and prevent Typhoid. 50c. Guaranteed by C. E. Anderson and C. W. Ferguson, of Roscoe.

Universalist Minister Dead.

Dunkirk, N. Y., Aug. 30.—Miss Martha Bortle, a prominent Universalist minister of Hamilton, O., died suddenly of acute bronchitis at Chautauqua, where she had a summer cottage and where she was a popular lecturer. Her last lecture was given in the hall of philosophy two weeks ago. She was 69 years old. The funeral will be held in Hamilton, O.

SUPREME COURT IS ATTACKED

More Advanced Position is Demanded by Roosevelt —Talks to Colorado Solons.

[Associated Dailies Telegram]

Denver, Colo., Aug. 30.—Before the Colorado legislature, Colonel Theodore Roosevelt took occasion to criticise two decisions handed down by the supreme court of the United States. In the auditorium, before a crowd of 20,000 persons, he gave his most advanced views on the subject of conservation, deploring the backwardness of the east and praising the west for the strides it has taken. He declared that not a single acre of our public lands should hereafter pass into private ownership except for homestead settlement.

The criticism of the supreme court did not utterly astound the legislators and the 1,000 citizens who jammed the house, but it did rather surprise them at this time. The Knight sugar case served Mr. Roosevelt as an example of a decision on a highly technical legal subtlety. He declared that it rendered it exceedingly difficult for the people to use any method of controlling and regulating the business use of great capital in interstate commerce.

The New York bakeshop case was the other matter cited whereby the supreme court made the action of the governor and the legislature of New York unconstitutional. They used the negative power of not permitting the abuse to be remedied, the colonel stated, lest men be deprived of their "liberty" to work under unhygienic conditions, and the worst of it was that the supreme court could not supply any remedy. Though nominally against state rights, Mr. Roosevelt shouted that this was against personal rights.

If decisions such as those indicated that the court's attitude was permanent, Mr. Roosevelt told the legislature of Colorado that there would be real cause for alarm. They would upset our whole system of popular government. But he added that he is convinced that, inasmuch as these two are such flagrant and direct contradictions to the spirit and needs of the times, sooner or later they will be explicitly or implicitly reversed. The interdependence of the state and nation must be fixed, he declared.

Ended Years of Unhappiness.

Toronto, Aug. 30.—"Hell can be no worse than this," wrote Gustave Merkt, 60, then shot his wife dead and took his own life. Merkt, a chef, explained in the note that the deed was done to end 37 years of unhappiness and asked that his body be cremated.

DEAFNESS CANNOT BE CURED

by local applications, as they cannot reach the diseased portion of the ear. There is only one way to cure deafness, and that is by constitutional remedies. Deafness is caused by an inflamed condition of the mucous lining of the Eustachian Tube. When this tube is inflamed you have a rumbling sound or imperfect hearing, and when it is entirely closed, Deafness is the result, and unless the inflammation can be taken out and this tube restored to its normal condition, hearing will be destroyed forever; nine cases out of ten are caused by Catarrh, which is nothing but an inflamed condition of the mucous surfaces.

We will give One Hundred Dollars for any case of Deafness ((Caused by catarrh) that cannot be cured by Hall's Catarrh Cure. Send for circulars, free.
F. J. Cheney & Co., Toledo ,O.
Sold by Druggists, 75c.
Take Hall's Family Pills for constipation.

Will Visit Oil Field.

Samuel Miller and Stanley Sharpless, two prominent farmers of West Bedford, left Tuesday for Scio, where they will look over their fine farm near there on which are located six excellent oil wells.

REV. JAY C. GOODRICH

Who was extended a cordial invitation at the quarterly conference Monday evening to return to Coshocton another year.

In Harry Thaw's Interest

Hartridge's Tenderloin Expenditures Before Grand Jury.

[Associated Dailies Telegram]

New York, Aug. 30. — Clifford W. Hartridge's tenderloin expenditures in the interest of Harry K. Thaw during the latter's first trial for the murder of Stanford White are before the federal grand jury today Mr. Hartridge put in a bill for $125,000, a large part of which was for these expenditures, the balance being for more orthodox legal purposes. Mrs. Copley Thaw paid all but about $93,000 of this bill and refused to pay any more. Mr. Hartridge brought suit before Judge Holt in the United States circuit court. The suit was tried last April, and resulted in favor of Mrs. Thaw. Judge Holt scored the lawyer and ordered an investigation. Since then the impounded papers have been in the hands of United States Attorney Wise and have been accessible to District Attorney Whitman's office and the bar association.

Staggers Skeptics.

That a clean, nice, fragrant compound like Bucklin's Arnica Salve will instantly relieve a bad burn, cut, scald, wound or piles, staggers skeptics. But great cures prove it's a wonderful healers of the worst sores, ulcers, boils, felons, eczema, skin eruptions, as also chapped hands, sprains and corns. Try it. 25c at C. E. Anderson's and C. W. Ferguson's, of Roscoe.

WEATHER OBSERVATIONS.

Observations of the United States weather bureau taken at 8 p. m. yesterday follow:

	Temp.	Weather.
Washington	74	Cloudy
Atlantic City ..	70	Cloudy
Philadelphia ...	70	Clear
Buffalo	64	Clear
New York	70	Clear
Chicago	72	Cloudy
New Orleans ..	34	Clear
St. Louis	82	Clear
Albany	68	Clear

Weather Forecast.

Ohio—Fair today; tomorrow showers and cooler; moderate east to south winds, becoming northwesterly and brisk by tomorrow.

Mrs. Adriance Held.

New York, Aug. 30. — Mrs. I. Reynolds Adriance of Poughkeepsie, who it is charged made an unsuccessful attempt to smuggle into this port a pearl necklace, was held for the United States grand jury, bond in the amount of $500 being furnished by her husband, who pledged his home in Poughkeepsie as security. The hearing was postponed until Thursday afternoon.

Convenient English Custom.

In England a small carafe, or water bottle, with a drinking glass inverted over the top, is always kept in every bedroom and freshly filled morning and night. This is a most convenient custom where there is not running water in or near the room, as one will often go without the wished for swallow after a disagreeable pill or to relieve a sudden cough or sneeze rather than trouble to send for it. Children are always "wanting a drink," and they can be taught to get it for themselves if it is always in some convenient place and kept free from dust by the overturned tumbler is far better for them than water in an open pitcher.

Age Want Ads bring quick results

Doings In Ohio

Live News From All Parts of the Buckeye State

Canton, O., Aug. 30.—Cletus Willaman, confessed slayer of his wife's parents, Mr. and Mrs. Warren Koons, has betrayed the trust by writing love notes to Katie Manz, the Stark county girl charged with killing her sister. A few hours after Willaman was found guilty of first degree murder a note was found which he had sent to the Manz girl in which he called her endearing names and entreated her not to be cold-hearted toward him in his hour of need. Willaman is 13 years older than the girl, and the fact that his wife never faltered in her loyalty to the man who robbed her of her parents, makes his case seem more contemptible.

Three Trainmen Crushed.

Zanesville, O., Aug. 30.—One man is dead and two fatally injured as a result of two freight cabooses buckling while ascending a grade at Bridgeville, 12 miles west of here. The first train was being pushed up grade when the couplings broke, telescoping two adjoining cabooses. A. B. Danford of Newark, conductor on the first train, was instantly killed. James McKee of Newark, his brakeman, crushed to an unrecognizable mass, is dying in a local hospital. Austin Mason of Newark, conductor on the rear train, is seriously if not fatally injured.

Campaign Opening Postponed.

Cleveland, O., Aug. 30.—Tom L. Johnson came home and immediately vetoed the plans of political lieutenants for a big political meeting of workers. Mr. Johnson told the Democratic near-leaders, as some of the heads of the Democratic organization have been styled, that plans for an opening of the campaign so early were out of the question. The former mayor told his lieutenants not to open the fight before Sept. 20.

Dry Spell Nipped Cabbage.

Fremont, O., Aug. 30.—Because of the long dry spell there will be a shortage in sauerkraut this year. The kraut factories in this city, which is the center of the industry, have started their annual slicing. They report that cabbages are smaller than usual and that entire fields have been destroyed by rot and the yellows. A rise in the price of sauerkraut is prospective.

Robbed Merchant at Point of Gun.

Lima, O., Aug. 30.—Bloodhounds have been frustrated in tracing four strangers who entered the store of Brush Geach in South Lima and robbed the merchant at the point of a gun of between $400 and $500 in cash. The outlaws first cut all telephone wires leading from the store before entering and are believed to have escaped towards Toledo.

Under the Wheels.

Murray City, O., Aug. 30.—Penrose Moore, brakeman on a Hocking Valley coal train, was instantly killed near here when he fell beneath the wheels of the engine. He was literally ground to pieces. Moore attempted to get upon the cowcatcher as the engine approached him, missed his footing and fell across the track.

Judge Granted Divorce.

Marysville, O., Aug. 30. — Probate Judge D. E. Thornton was granted a divorce from Eva D. Thornton, on the grounds of gross neglect of duty and cruelty. Mrs. Thornton was granted $4,000 alimony and awarded the custody of their minor daughter Lamont, aged 7, and also allowed $150 for five years for the support of the child.

Guy Wire Snapped.

Ironton, O., Aug. 30.—By the snapping of a guy wire on a derrick used in the construction of a new stove at Sara Furnace, Bruce Howard of this city was instantly kiled and James McIntee of Youngstown perhaps fatally injured. Howard's neck was broken.

Gives Birth to Three Sons.

Bryant, O., Aug. 30.—Discounting the story of race suicide in Ohio, Mrs. Harley Brown gave birth to three pretty little sons. The children are well developed and give every promise of living.

Brooded Over Mother's Death.

Columbus, O., Aug. 30.—James M. Cline, 30, committed suicide by taking carbolic acid. Grief over his mother's death, which occurred recently, is thought to have driven him to the rash act.

King of the Gypsies Robbed.

Colorado Springs, Aug. 30.—John Adams of St. Louis, known throughout the middle west as the millionaire king of the gypsies, was robbed by masked men who entered his tent in the suburbs of Denver in his absence. His wife and daughter, who were at home, were covered with revolvers by one of the party, while the others took from a trunk $1,600 cash and diamond rings and pins valued at about the same amount. The thieves spoke the gypsy jargon and were probably acquainted with Adams and his position. No clew exists.

Work of Strike Sympathizers in Outskirts of Columbus.

OFFICERS OF CARMEN IN CONFERENCE

Hope to Bring About Settlement of Columbus Strike.

Columbus, O., Aug. 30.—International officers of the carmen's union and representatives of central labor bodies throughout the state will meet in conference in Columbus this afternoon to attempt a settlement of the streetcar strike. Should the conference fail in this, it is announced that organized labor throughout the state will outline plans to assist the striking carmen to carry on the fight.

Hope of a peaceable settlement is not entirely abandoned. The annual state fair begins next week, and on all sides there is hope of a settlement before the fair begins.

International officers of the carmen did not discuss their plans for effecting a settlement. W. D. Mahon of Detroit, the president of the Amalgamated Association of Street and Electrical Railway Employes, and C. O. Pratt of Philadelphia, chairman of the international executive board, are in the city.

Overtures are being made to the striking carmen to get them to return to work, it is said. Union officials charged that officials of the company were offering old men in the union as high as $7 a day if they would return to work and denounce the union. The strikers declare that not one man returned to work.

Cripple Burns to Death.

Niagara Falls, N. Y., Aug. 30.—Richard Sims, a legless cripple, was burned to death when a $40,000 fire destroyed an inclined railway at whirlpool rapids.

[Associated Dailies Telegram]

Constipation Cure Free

With the first signs of constipation you resort to the home methods of relief, such as hot or cold water on arising, lots of stewed fruit with your breakfast, etc., but what do you do when these fail?

The majority then start on salts and purgative waters, then change to cathartic pills, etc. If you have gone through these various stages you know they were all useless, so far as permanent results go. Now you should try just once again, but try something practical and sensible, a remedy made and intended for the purpose you are trying to accomplish. Such a remedy, as thousands can testify, is Dr. Caldwell's Syrup Pepsin, which is guaranteed to be permanent in its results. Its ingredients are such that by a brief use of it the stomach and bowel muscles are trained to again do their work normally, so that in the end you can do away with medicines of all kinds. That it will do this Mr. G. Y. Dodson of Sanville, Va., will gladly attest, and so will Mrs. S. A. Hampton of Portage, O.

To those who are still skeptical there is a way to prove these assertions without a penny of expense: Simply send your name and address to Dr. Caldwell and obtain a free sample bottle. After using it, if you are then convinced it is the remedy you need, buy a fifty cent or one dollar bottle of your druggist and continue to use it for a brief time until cured. The directions are simple and the dose is small. It is pleasant to the taste, does not gripe and is promptly effective, and these statements are guaranteed or money will be refunded.

This remedy is over a quarter of a century old and is personally taken by more druggists than any other similar remedy on the American market. Because of its effectiveness, purity and pleasant taste it is the ideal laxative remedy for children, women and old folks generally.

Dr. Caldwell personally will be pleased to give you any medical advice you may desire for yourself or family pertaining to the stomach, liver or bowels absolutely free of charge. Explain your case in a letter and he will reply to you in detail. For the free sample simply send your name and address on a postal card or otherwise. For either request the doctor's address is Dr. W. B. Caldwell, R.510 Caldwell building, Monticello, Ill.

For sale by C. E. Anderson, Coshocton and C. M. Ferguson, Roscoe, Ohio.

Rev. Goodrich is Invited to Stay Here Another Year

Officers And Committees Named At Quarterly Conference of Grace M. E. Church Monday Evening—Dr. Dewey Presided.

Rev. Dr. Dewey, district superintendent, presided at the fourth quarterly conference of Grace M. E. church Monday evening in the church parlors. Resolutions were adopted, endorsing his work and asking for his return to this district. Resolutions were also adopted endorsing Dr. Jay C. Goodrich and extending a cordial invitation for his return as pastor of Grace church the coming year. Rev. and Mrs. C. W. Cope were warmly praised for their diligent and successful work during the past year.

The following officers and committees were named:

Trustees.

T. L. Montgomery, E. O. Selby, Dr. E. C. Carr, J. F. Meek, Geo. A. Hay, W. H. King, Frank E. Karr, B. F. Ricketts and W. A. Himebaugh.

Stewards.

L. E. Baughman, recording; R. M. Temple, district; M. H. McCormick, James Lear, G. S. Caton, A. L. Crowthers, C. A. McNary, Joseph Keagy, Clyde Barnes, Emma Manner, M. S. Trovinger, Warner Hay, Miss Pauline Weisser, C. M. Bible and Chas. G. Smith.

Class Leaders.

D. D. Boyd, A. S. Metzler, district; J. E. Magers, J. G. McKee, I. D. Webner, Dr. W. St. Cair and S. C. Kissner.

The Committees.

Foreign Missions—A. L. Crowthers, C. F. Barnes, Mrs. J. W. Toland, Mrs. W. W. Shaw and George Lane.

Home Missions and Church Extension—Miss Pauline Weiser, Mrs. C. A. Venneberg, Mrs. Franklin Barnes, Mrs. John Heskett, Mrs. L. B. Piper.

Education—Mrs. W. A. Himebaugh, Mrs. E. C. Carr, Prof. A. D. Preston, S. M. Williams, Dr. Jesse McClain.

Temperance—J. F. Meek, C. M. Bible, Mrs. C. W. St. Clair, Mrs. Jno. Stevenson, Judge Duncan, W. F. Smith.

Church Records—L. E. Baughman, J. B. Renfrew, Ernest Crawford.

Parsonage and Furniture—Mrs. J. F. Meek, Mrs. E. O. Selby, Mrs. W. A. Himebaugh, Miss Eva McNary, Mr. T. L. Montgomery.

Bible Society—Alfred Peck, H. J. Foote, Franklin Barnes, E. W. Heinke, Mrs. E. H. McMaster.

Church Music—D. D. Boyd, C. G. Smith, James Lear.

Pastor's Salary—L. E. Baughman, R. M. Temple, I. D. Webner, J. F. Meek and J. B. Renfrew.

Conference Claimants—M. S. Trovinger, C. A. McNary, Mrs. A. H. Thompson.

Finance—T. L. Montgomery, C. F. Barnes, L. E. Baughman, C. G. Smith and M. S. Trovinger.

Printing—C. G. Smith, J. B. Renfrew and Dr. J. C. Goodrich.

House—T. L. Montgomery, D. D. Boyd and E. O. Selby.

Sunday School—Mrs. R. N. Kirk, C. A. McNary and Mrs. H.E. Cox.

Treasurer—Emma Manner.

Trier of Appeals—Attorney G. D. Klein.

GREAT LAKES MAP

Send For Interesting Vacation Literature.

The D. & C. line, which operates daily steamer service between Detroit and Buffalo, has published a pamphlet containing the largest map of the Great Lakes, showing routes to all summering places. You should have one to plan your vacation. A request with two cent stamp enclosed will bring it. Write now. Detroit & Cleveland Navigation Co., Detroit, Mich.

The week end excursion tickets to Cleveland are of iron-clad signature form and must be signed by passenger at time of purchase and must be validated by agent at Cleveland for return trip.

E. E. Eckert. Agent.

Judge McPherson in a recent decision holds that the Pure Food Law is valid and refuses to stop the seizure of Bleached Flours.

MONARCH FLOUR

Is a natural flour and is never bleached and complies with all Pure Food Laws and is guaranteed to be the highest grade Patent Flour that good wheat and modern skill can produce.

Try a sack with your next grocery order—you will be pleased.

Insist upon having Monarch

Sooner or Later the Dentist

Why not sooner. Your physician will tell you that many serious ailments are due to DISEASED TEETH.

We have every facility for making the teeth USEFUL AND BEAUTIFUL.

Prompt Attention Given to all Classes of Work.

CROWNS $3.00

Bridge Work $3.00

Full Plates $5.00 up

FILLINGS 50c up

PAINLESS EXTRACTING 25c.
EVERYTHING MODERN AND SANITARY.
SOMNOFORM ADMINISTERED which makes extracting only a pleasant recollection. No danger, no matter how weak your heart.
ALL WORK GUARANTEED

Selby Building **DR. W. R. DAVIS** Both Phones

Moore & Meade

Successors to

Burns & Gosser, Jewelers

Expert Watch Repairing Our Specialty
Eastman Kodak Agents

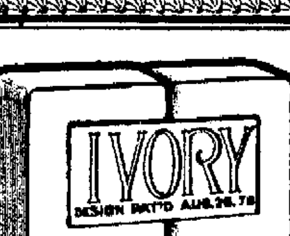

If Ivory Soap sold for a dollar, instead of less than a cent, an ounce, it would be no better, no purer than it is.

There is no "free" alkali in Ivory Soap; no harmful ingredient of any kind.

It is pure soap—nothing else.

Ivory Soap . . 99 44/100 Per Cent. Pure

27

Cooling Breezes without Electricity **GAS FAN THAT CAN BE USED ANYWHERE** On display at Gas Co.'s show room

NEWSPAPERARCHIVE®

Virginia of the Air Lanes

Copyright, 1909 by Bobbs-Merrill Co.

By Herbert Quick

CHAPTER XIX.

FINALE.

THEODORE carried Virginia to a seaside cottage just in process of being put in order for its owners.

"Tell me, dearest," he kept whispering, "that you are safe—safe!"

Virginia, wet, draggled, her strong little form resembling a rough cast statue of some one quite irresistibly shapely, silently hung about his neck.

"You love me!" said he. "I'm not going to let you leave me again, darling!"

She squeezed his hand in gratitude. Carson went out radiant, meeting Craighead with the red mantilla on his arm.

"You all do know this mantle," said he, "but not the soul of pultry in things great. Ethically, this is a lost damosel snatched from a watery grave as she went down in the penultimate descent. I put my confounded life in pawn—for what? For a mere trumpery kickshaw of silk with no more woman in it than a rabbit. Rotten! Rotten! This 'ere rescue ain't up to sample!"

"Craighead," said Carson, "I want you to run an errand, and be serious. Run for a doctor, Craighead. I believe she loves me."

Pacing up and down the veranda, Carson was in a delicious disturbance of spirits. He forgot Shayne and his wife, but ran down to see the Virginia and found in charge the village constable.

"I know the rules of these cases," said he to Carson. "When you give this to the papers say something about the way the police end of it was handled."

"Thank you," said Carson, having made sure that the Virginia was intact. "I shan't see any reporters."

"Sure you will," said the thoughtful constable. "I've sent f'r them!"

The doctor, a nervous little man with no voice, whispered to Carson that his wife, meaning Virginia, was uninjured and urging him to go in and quiet her by his presence.

"Neurology my specialty," said he slyly in Carson's ear. "Left big practice in Philadelphia on account of nervous prostration. Acute neuropath-

"BUT ACCIDENT! NOTHING TO IT."

ic symptoms in your very beautiful young wife, sir—but accident! Nothing to it!"

Carson explained, with some neuropathic symptoms of his own, that the young lady was not his wife.

"Excuse me!" whispered the doctor, on tiptoe. "As to whose the mistake is, yours or mine, omission or commission, can't say, but pardon me; just the same. Must go now. Other patients, you know. My card!"

And, slipping his card to Theodore with the air of a man seeking to establish a connection in the castaway trade, he whispered himself out, being replaced almost immediately by two local representatives of the metropolitan press, to whom Theodore resolutely refused to say a word beyond the statement that the Roc was wrecked and that the passengers were saved. This, however, did not prevent them from sending in highly colored accounts of the wreck and of the sensational assistance accorded her by the Virginia aeronef—which were expanded in the city offices into the sensation of the day. Shayne of Aerostatic Power had violated the Craighead injunction in the Roc! Craighead, Carson and the Shaynes were together in a New Jersey village! Rumors and canards on 'change and the curb! Extras and red type on yellow first pages! But the real sensation was not known until afterward.

Craighead was a long time gone, returning with a perspiring man carrying a notary's seal in one hand, a huge volume under one arm and a flat book like an exaggerated check book under the other. Following them were a tall, angular, serious looking gentleman in wading boots, his eyes covered with immense blue goggles—a French chauffeur if one might judge by certain strong proofs in garments and feature; a life saving crew from up the coast who had just arrived after a long distance view of the wreck and several water side characters belonging in a New Jersey way to the Captain Harrod class. The man with the books seemed tired with his burden.

"Set down, set down your honorable load," said Craighead, "if honor may be hatried with a curse. Fellow citizens, we are delighted with what we have seen of your little city. The climate is lovely, the air fresh and the water warm. We like it. What do you call it?"

Carson drew Craighead aside and suggested dry clothes.

"Be silent, sirrah," cried Craighead, "and do as you are bid! Friends, the performance in the big tent is about to open. This, Mr. Van Brunt, is one of the principals."

"Of age, I see," said Mr. Van Brunt, looking at Carson. "I guess it's all right. An' where's the other party?"

A maid who had devoted herself to Virginia replied that Miss Suarez was quite able to see people.

"Come, Mr. Van Brunt," said Craighead, "and view the precious remains."

Craighead entered at Virginia's "Come in," but Mr. Van Brunt went no farther than to insert half his body and all his head in the room and look searchingly at Miss Suarez.

"Of course," said he, "you're over eighteen?"

"Considerably," said Virginia, "but"—

Mr. Van Brunt had vanished. Craighead gazed solemnly at Virginia and spoke sepulchrally.

"These," said he, "are some of the local forms of the initiation. Be obedient and thou shalt prosper. Don't do nothin' that you ain't told to—see?"

"What does this foolery mean?" asked Carson as Craighead emerged into the parlor, where Mr. Van Brunt was engaged in filling up blanks and tearing them out of the big check book.

"Foolery?" said Craighead. "Profane not the sacred mysteries of Eleusis! Don't get cynical or funny. You are not a very important person here. Friends, fellow citizens, Jerseymen, lend me your ears. We have met for certain reasons connected with the vital statistics of our common country—to originate an epithet. Two problems look the American people in the face and gnash their problematical teeth and snort. What are they? My friend the doctor, who has returned with healing in his fins, and our reverend friend in the waders can bear witness from their reduced perquisites that I speak sooth when I say that these portentous national dangers lie in celibacy. I have made a speciality of it."

"Hooray!" shouted the captain of the life saving crew.

"My honorable and gallant friend," said Craighead, indicating the captain, "hath a Smith college pin on his service shirt. It's not to thee, O potential benedict, that I speak! We are here to call not the inoculated, but the hitherto immune, to repentance. Fellow reformers, at the request of my friend Mr. Carson—General Theodo' Cahson, M. A.—I sent a motorcar for Mr. Van Brunt, and the county seat of this county, so far as the marriage records are concerned, is here. The Rev. Mr. Coryell has kindly agreed to perform the ceremony. I will assume the chair if there are no objections. I will entertain a motion ordering the nuptials to proceed. I assume a motion for the regular order. Reading of the minutes dispensed with. All in favor of the marriage of Theodore Carson and Virginia Suarez say 'Aye!'"

There was a swelling roar of "ayes" that startled Virginia into a belief that a political convention was in session in the parlor. Craighead called for the "nays," with no response.

"It is a vote," said he—"unanimously! I congratulate you in this harmony! It augurs well for a successful campaign and a triumphant election. Will some one volunteer to play the wedding march? Thank you, sir."

This to the captain of the life savers, who seated himself on a piano stool and ran his hands over the keys.

"And now, general," said Craighead to Carson, "all is ready. The statutes in such case made and provided are all fulfilled. Bring out the bride and let the rapture culminate!"

"Craighead," said Carson, "come outside and I'll break every bone in your body!"

No one heard this but Craighead, and he received the announcement with the suavest of bows and a withdrawal with Carson on his arm.

"Just a little delay," said he to Mr. Coryell. "You know how it is—last kisses of bridesmaids—veil askew—rubbish—but we must wait."

Mr. Coryell, with Craighead's money in his pocket, sufficient in amount to pay the entire expenses of his vacation study of Atlantic gasteropods, waited smilingly, rubbing his hands. Mr. Van Brunt lighted a cigar and looked officially grave. Carson seized Craighead by the throat in the privacy of the kitchen.

"What do you mean?" he snarled. "What insane thing is this?"

"Explanations," said Craighead, extricating his throat, "are uncalled for, it seemeth to me, but if given require the use of the tracha. Ah've done did what you done tole me, boss!"

"What do you mean?"

Carson stood before Craighead with clinched fists, furious at Craighead's scandalous use of Virginia's name in public.

"Strike in due time," said Craighead, "but hear! You told me to do for you what I'd want done in your place. You said Virginia loved you"—

"I said I believed it!" answered Carson, groaning. "Oh, Craighead, Craighead, you've ruined me!"

"Ruined your granny—that is, of course, I disagree with you entirely. Faint heart never won the money. I tell you the wedding bells are now ringing. Go to, sirrah—go to her. Give her the rush. Lay it on me. Throw a fit on the rug, rip and tear,

SHE LAY IN HIS ARMS, QUITE SURRENDERED.

drink up eisel, eat a crocodile, take her in your arms, and incidentally mention the fact that the thing's a matter of record and will be in all the papers. It'll work. Why, blast your picture, it's got to work. If it doesn't I'm stuck for $75 for fees and corruption money!"

Carson walked back and forth, torn with rage, embarrassment and anxiety for the result with Virginia, thrilled with a growing realization of what it might mean to him.

"I'm going in to tell her," said he. "And if I fail I shall come out and kill you, Craighead!"

"I shall make no will," said Craighead. "Why, if she were Caroline and I you"—

Carson walked into the apartment of Virginia. The serving girl withdrew and left them alone.

"Virginia," said he, "I'm going to take you with me!"

She flushed rosily, but, woman-like, refused to take his meaning.

"I can't go back, unkie," said she. "You failed in your exams. You are marked away, away down as an uncle! But I've forgiven you."

"Don't let's talk of that," said he. "I shan't even apologize. I'm glad I deceived you! Glad, do you hear? And now you're going back—Psyche—as my wife. Don't struggle and try to escape. Don't you love me? Don't you love me? Don't you love me?"

She was past the struggle now, and in the new print gown of the servant maid she lay in his arms, quite surrendered. The time passed much more rapidly for them than for Mr. Craighead. His voice grew hoarse, the rococo periods grew shorter, and at last he rapped on the door and called "Time!"

The audience had entered upon the phase of impatience characterized by stamping in unison.

"What do they want?" asked Virginia.

"Us," said Carson. "Let us go out."

"Out?" queried Virginia. "Out there?"

"Virginia," said Carson, "did I not say I was taking you away with me—now?"

"Oh!" gasped Virginia, shrinking back. "You don't mean for me to understand"—

"The minister is outside—to marry us—darling! Come!"

"Oh, Theodore!" she gasped.

The door opened. Craighead's voice came through in inquiry.

"All ready?" he asked loudly. "Then let the cortege move! After these nuptials we shall have the full music of the grand sweet song. Like Prince Agib of Gilbertian story—

"We will diligently play
On the zoetrope all day
And blow the lond pantechinicon all night!

"Forward, march!"

(To be Continued)

Phone your news to the Age—182

YOUNG MEN WANTED.

Government Pays Railway Mail Clerks $800 to $1,400 a Year—Free Scholarships are Offered.

Uncle Sam holds examinations for railway mail clerk, postoffice clerk or carrier, custom house and departmental clerks. Prepare at once for the coming examinations.

The job is for life; hours are short, salary twice monthly and vacation. To any young man who has energy enough to answer, this is the opportunity of a lifetime.

Thousands of appointments are to be made. Common school education is all you need; city and country people have equal chance. Start to prepare now—free information. Free scholarships this month. Write immediately to Central School, Dept. 20, Rochester, N. Y.

PILES

"I have suffered with piles for thirty-six years. One year ago last April I began taking Cascarets for constipation. In the course of a week I noticed the piles began to disappear and at the end of six weeks they did not trouble me at all. Cascarets have done wonders for me—I am entirely cured and feel like a new man." George Kryder, Napoleon, O.

Pleasant, Palatable, Potent, Taste Good. Do Good. Never Sicken, Weaken or Gripe. 10c, 25c, 50c. Never sold in bulk. The genuine tablet stamped C C C. Sample and booklet free. Address Sterling Remedy Co., Chicago or New York. Sold and guaranteed by all druggists.

PLAN FOR RAISING THE WRECKED MAIN

Head of an Engineering Co. Sees President Taft.

[Associated Dailies Telegram]

Beverly, Mass., Aug. 30.—President Taft heard from John F. O'Rourke, president of the O'Rourke Engineering and Construction company of New York, how, on next Christmas morning, the hull of the Maine can be lifted clear of the waters in Havana harbor. Mr. O'Rourke, whose company wants the contract for raising the wreck of the Maine, explained to Mr. Taft that the hull can be brought up in such perfect condition as to permit the whole world to determine whether the Spanish-American war was justified.

The work of raising the Maine will be accomplished by using pneumatic caissons and pumping the water out of them so as to maintain such an average pressure that the caissons will be able to stand the weight without going deeper into the mud.

Mr. Taft told Mr. O'Rourke his scheme seemed feasible, and asked him to be in Washington for a second conference the latter part of September, when the president will be there.

YOUR SUMMER OUTING

If you are fond of fishing, canoeing, camping or the study of wild animals look up the Algonquin National Park of Ontario for your summer outing. A fish and game preserve of 2,000,000 acres interspersed with 1,200 lakes and rivers is awaiting you, offering all the attractions that Nature can bestow. Magnificent canoe trips. Altitude 2,000 feet above sea level. Pure and exhilarating atmosphere. Just the place to put in your summer holidays. Good hotel accommodation. An interesting and profusely illustrated descriptive publication telling you all about it sent free on application to W. Robinson, 506 Park Building, Pittsburg, Pa.

Follows Gypsy's Advice

Merchant Commits Murder and Drinks the Victim's Blood.

[Associated Dailies Telegram]

Lisbon, Aug. 30.—An actual human vampire is under arrest in Galizana, in the person of a merchant named Dan Salvarrey. He is said to have confessed to the murder of the young son of a blacksmith and to have drank the child's blood. In explanation Salvarrey said he was a sufferer from pulmonary trouble and that a gypsy advised the drinking of human blood fresh from the veins. The gypsy recited a number of cures thus effected. Salvarrey is believed to be insane.

To Wed William Thaw.

Philadelphia, Aug. 30.—Announcement has been made by Mr. and Mrs. Charles H. Bradly, of Bridgeport, Conn., of the engagement of their daughter, Miss Gladys Virginia Bradley, and William Thaw, son of Mrs. William Thaw, Jr., of Allegheny, Pa. Miss Bradley is a sister of Mrs. A. J. Drexel Biddle of this city. Mr. Thaw is a millionaire. He is a nephew of Harry Kendall Thaw.

Quarreled Over a Quarter.

Sullivan, Ind., Aug. 30.—During a quarrel over the loss of a quarter in a crap game, Charles Burton, 27, a mule driver at Jackson Mill No. 4, shot and almost instantly killed August Staples, 22. The shooting was witnessed by a dozen coal miners who had crowded around the game on the sidewalk in front of the company store. Burton calmly rolled a cigaret after the shooting and walked away.

Ice cream soda with crushed fruit 5c at Pentels.

WILL TRY TO PLEASE PALATE OF ROOSEVELT

ST. PAUL, Minn., Aug. 30.—The careful preparations being made by the manager, steward and chef of the new Saint Paul hotel to please the palates of President and Theodore Roosevelt while they are here to speak at the National Conservation congress, Sept. 5 to 9, has recalled an incident of Roosevelt's life in the White House.

Minnesota has no possum to feed the president but she is long on mushrooms and they will be used in garnishing the dishes served to him. Col. Roosevelt will have luncheon and dinner at the hotel, but will take breakfast at the Radisson in Minneapolis, which takes us back to the white house incident.

There is now engaged in newspaper work in Saint Paul a man who in 1906 was city editor of a newspaper in Washington. He has occasion to know what Col. Roosevelt likes for breakfast and luncheon at least and says these menus contain no fancy ideas.

The Sunday editor of the Washington newspaper once bought from a feature bureau a story of what the Roosevelts ate. The menus of the three meals were enough to put the Frenchiest of chews to shame. The story was used in the paper's magazine section. President Roosevelt read it. At once a secretary was told to get into communication with the newspaper office and ask that reporter be sent to the white house to see the president. Of course such a command was readily obeyed, the city editor, now a resident of Saint Paul, believing some great affair of state was to be discussed. He picked out his best reporter and sent him to the executive mansion.

It wasn't an affair of state that the president wished to discuss for the paper's readers, but was an affair of the palate. The president had the article before him. "All wrong," he exclaimed with a snap of his teeth. "We have no such things as these to eat here. We like plain and wholesome food."

"Why, for breakfast, I eat boiled eggs and drink a cup of coffee."

"For luncheon nothing pleases me better than a bowl of bread and milk or crackers."

"For dinner, we are pleased if we can have some nice roast beef, lamb or veal, with vegetables like any other American family has on its dinner table."

The writer of the original story had put Kermit's name into the article in connection with a demitasse.

"As for Kermit," snapped the colonel again, "he doesn't know what a demitasse is."

The president was never more in earnest in his life and he insisted that the family's daily menu be placed before the public in the right light. He explained that some dishes with high sounding names might be served when state dinners were given, but that for his own luncheons and breakfasts bread and milk were sufficient. Despite his preference for those substantial articles of food, however, it is probable that the former president will not get them at his breakfast and luncheon in the Twin Cities.

The young son of Thomas Adams, of Sixteenth-st. is ill with typhoid.

MAY PROVE FATAL

When Will Coshocton People Learn the Importance of It?

Backache is only a simple thing at first;

But when you know 'tis from the kidneys;

That serious kidney troubles follow;

That diabetes, Bright's disease may be the fatal end.

You will gladly profit by the following experience.

"'Tis the honest statement of a sufferer who was cured.

H. H. Worley, E. Canal-st., Newcomerstown, Ohio, says: "No tongue can describe how severely I suffered for several years from kidney complaint. After sitting for any length of time, it was impossible for me to get up without assistance and my whole body was stiff. The kidney secretions were too frequent in passage, especially at night and often became dizzy without any apparent cause. Nothing helped me in the least and I became discouraged, in fact, had almost given up all hope of ever being well again. At last I decided to give Doan's Kidney Pills a trial and I must say that the results of their use were astonishing. My troubles disappeared as if by magic. I have good reason to believe that no one will doubt the sincerity of this statement."

For sale by all dealers. Price 50 cents. Foster-Milburn Co., Buffalo, New York, sole agents for the United States.

Remember the name—Doan's—and take no other.

HE WILL TAKE PROMINENT PART IN THE NATIONAL CONSERVATION CONGRESS IN SAINT PAUL EARLY IN SEPTEMBER

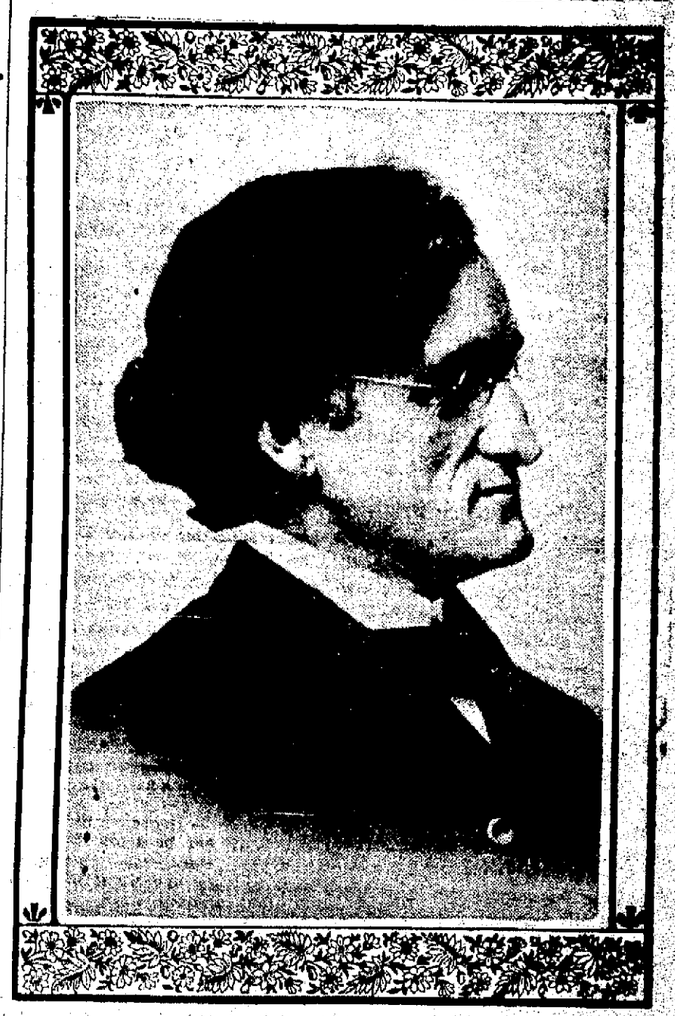

DR. LIBERTY HYDE BAILEY

Dean of the Agricultural College of Cornell University and Chairman of Roosevelt's Country Life Commission.

Afraid of Ghosts

Many people are afraid of ghosts. Few people are afraid of germs. Yet the ghost is a fancy and the germ is a fact. If the germ could be magnified to a size equal to its terrors it would appear more terrible than any fire-breathing dragon. Germs can't be avoided. They are in the air we breathe, the water we drink.

The germ can only prosper when the condition of the system gives it free scope to establish itself and develop. When there is a deficiency of vital force, languor, restlessness, a sallow cheek, a hollow eye, when the appetite is poor and the sleep is broken, it is time to guard against the germ. You can fortify the body against all germs by the use of Dr. Pierce's Golden Medical Discovery. It increases the vital power, cleanses the system of clogging impurities, enriches the blood, puts the stomach and organs of digestion and nutrition in working condition, so that the germ finds no weak or tainted spot in which to breed. "Golden Medical Discovery" contains no alcohol, whisky or habit-forming drugs. All its ingredients printed on its outside wrapper. It is not a secret nostrum but a medicine of known composition and with a record of *40 years of cures*. Accept no substitute—there is nothing "just as good." Ask your neighbors.

ON INLAND SEAS

D&C LAKE LINES

THE COAST LINE TO MACKINAC

YOUR VACATION TRIP

IN arranging your summer vacation be sure that part of it, at least, is spent on the Great Lakes. It is the most pleasant and economical trip in America and you will enjoy every minute. All the important ports of the Great Lakes are reached regularly by the excellent service of the D. & C. Lake Lines. The ten large steamers of this fleet are of modern steel construction, propelled by powerful engines and have all the qualities of speed, safety and comfort. The United Wireless Telegraph Service used aboard.

Tickets reading via any rail line between Detroit and Buffalo, Detroit and Cleveland are available for transportation on D. & C. Line Steamers in either direction.

The D. & C. Lake Lines operate daily trips between Detroit and Buffalo, Detroit and Cleveland, four trips weekly between Toledo, Detroit, Mackinac Island and way ports, and two trips weekly between Detroit, Bay City, Saginaw and way ports. A Cleveland to Mackinac special steamer will be operated from June 25 to September 10, leaving Cleveland direct for Mackinac, stopping at Detroit enroute every trip and at Goderich, Ont., every other trip.

Special daylight trips between Detroit and Cleveland during July and August. Send 2-cent stamp for illustrated pamphlet and Great Lakes map.

Address L. G. LEWIS, G. P. A., DETROIT

P. H. MCMILLAN, PRES. A. A. SCHANTZ, GEN. MGR.

Detroit & Cleveland Nav. Co.

FARE $2.50 DAILY BETWEEN

CLEVELAND AND BUFFALO

"City of Erie" "City of Buffalo"

Daily Between Cleveland and Cedar Point—Daily

Don't Fail to take a ride on the all-steel constructed, fastest, safest twin-screw steamer on the Great Lakes—

STEAMER EASTLAND

FARE $1 FOR ROUND TRIP

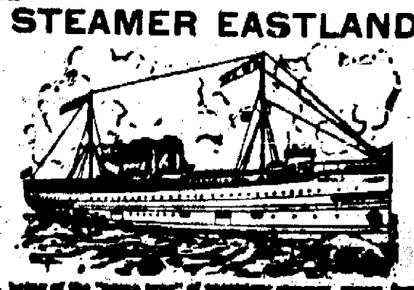

FIVE HOURS AT THE POINT

SEASON OPENS JUNE 15. CLOSES SEPT. 7.

NEWSPAPER ARCHIVE®

THE COSHOCTON DAILY AGE

FOUNDED 1890

Published Every Evening except Sunday by

THE AGE PUBLISHING COMPANY

Selby Building, Coshocton, Ohio.

Subscription Rates

By mail, 25 cents the month; 100 days $1.00; $3.00 the year; payable in advance. Paper discontinued when time expires without exception.

By carrier, 10 cents the week delivered to any part of Coshocton or Roscoe.

Subscribers will greatly facilitate the delivery of The Age by immediately reporting any irregularity to the circulation department.

Representatives

ROBERT TOMES
116 Nassau St., New York City

ALLEN & WARD
112 Dearborn St., Chicago.

Entered at the Postoffice at Coshocton, Ohio, as second-class matter.

Both Phones No. 182.

Member of Ohio Select List of Daily Newpapers

The Daily Age's Circulation is certified by the Association of American Advertisers

PRESIDENT OUT LINES ISSUE.

President Taft, in his letter to Chairman McKinley of the Republican congressional committee, has sounded the keynote on which the fall campaign will be fought, and there can be no doubt that it contains the germ of a winning battle. He cleverly demonstrates that the issue involved is not conservation or progressiveness, but whether or not the next congress shall be Democratic or Republican.

The administration attitude on the tariff is clearly set forth, and no honest man need hereafter misrepresent the president's views regarding a measure which he signed after giving explicit reasons for that action, and which he afterward successfully defended as the best law on the subject ever passed by an American congress. As the Cincinnati Commercial points out it is unquestionably an improvement on its immediate predecessor, and there is no ground for comparison between it and the hodge podge put out by the only Democratic administration since the war.

The issue is clearly defined and unmistakable. It is the ancient fight between Democracy, with its theories and its isms, its free trade and its socialistic leanings, against Republicanism, which stands for protection enough to cover the difference between the cost of production in the United States and in foreign countries. Agitation and resultant business stagnation would follow success of the Bryan party. Intelligent voters who remember the starving times of 1893 will refuse to have the issues clouded.

* * * * * *

Ever notice that constant crowd that stands around the baseball bulletin board in front of The Age office, every evening? That is a sure sign that the national game is far from dead in Coshocton.

* * * * * *

Just about the time your favorite baseball team seems to be secure in its berth, all the players get wooden legs and the other team passes them.

* * * * * *

A Wooster lady has sued a physician for sewing up a yard or so of gauze inside of her, after an operation. That would be sufficient excuse to "chew the rag."

* * * * * *

The deadly banana peel should come under the class of a misdemeanor and anyone caught throwing one on a sidewalk be guilty to a fine.

* * * * * *

The theatrical season is about to break forth. Some we will call back and others, dare back.

* * * * * *

Whether the trikers or street railway company wins at Columbus it is a cinch that Marshall and Harmon both lose.

* * * * * *

The Poultry Ass'n is already laying plans for a winter show. Already spring chicken is popular on most tables in the city.

SAYS UNCLE HIRAM

Trixie Hicks says she would just as lieve been seen wearin' a halter as a hobble skirt. Lige Tibble better look out!

SCISSORINCTUMS

Only Way To Avoid a Wreck.

No one need doubt any longer why President Taft abandoned his own September tour of the country. There would have been a head-on collision.—Springfield Republican.

Won't Get a Dollar a Word For It.

From the start of his tour the Colonel seems to find machine-fighting rather better sport than lion-hunting —Pittsburg Dispatch.

Where Did They Go—to Texas?

It is reported that the Democrats of Iowa are hopeful—both of them. —St Louis Post-Dispatch.

And a Roosevelt To Nail It.

Anybody can tell a lie, but it takes an artist to explain it away.—Galveston News.

SAGE OF THE AGE

When you write a love letter, always stop and think how it would look it print.

Coshocton milliners are getting lots of new suggestions on how to make a hole in the husband's pocketbooks.

Tomorrow we'll bid farewell to August; verily the good old summer time will soon be ancient history.

Now that the family reunions are about all over we will turn our attention to the church conferences.

The candidates are beginning to take on more affable smiles as the days roll by.

Get busy today if you want to rent that house by September 1.

Theatre goers are looking forward to some rare treats this fall.

EVENING SMILE

The Up to Date Mother.

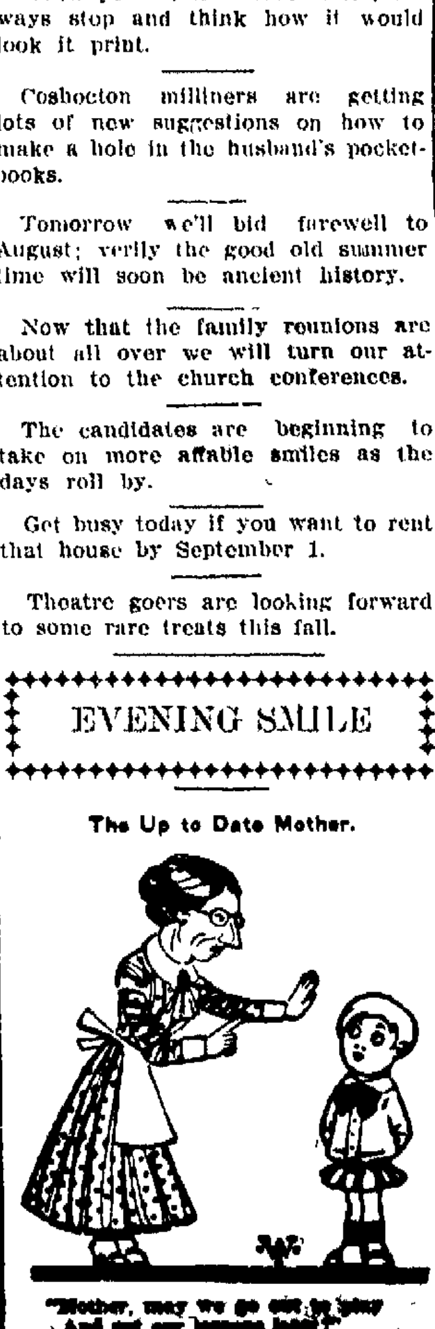

Unbelievable
RELIEF

from the pain and misery of Sciatic, Chronic, Acute, Inflammatory, Muscular and Articular Rheumatism, can be obtained from a single bottle of

CROCKER'S Rheumatic Cure

Phillips Drug Co., Warren, Pa.
For sale at 50c a bottle by
C. E. ANDERSON
SIEGRIST & WILLIAMS

Walker & Lawrence
OXFORDS
REDUCED

REPUBLICAN TICKET

Governor,
WARREN G. HARDING
of Marion.
Lieutenant Governor,
FRANCIS W. TREADWAY
Of Cuyahoga.
Secretary of State,
GRANVILLE W. MOONEY
Of Ashtabula.
Treasurer of State,
R. W. ARCHER
Of Belmont.
Attorney General,
U. G. DENMAN
Of Lucas.
Judges of Supreme Court,
AUGUSTUS N. SUMMERS
Of Clark.
WILLIAM B. CREW
Of Morgan.
Clerk of Supreme Court,
JOHN S. McNUTT
Of Columbiana.
Dairy and Food Commissioner,
RENICK W. DUNLAP,
Of Ross
Board of Public Works,
GEORGE H. WATKINS
Of Scioto.
Schoo Comimissioner,
JOHN W. ZELLER
Of Hancock.

U. S. Senator (Second Term)
CHARLES DICK
Of Summit

Congress
GEN. A. B. CRITCHFIELD

Senatorial
WILBUR H. PHILLIPS
Tuscarawas
ALBERT E. PITT
Guernsey

Representative
C. W. MASTON
Auditor (Second Term)
WALTER J. WINTERS
Treasurer
R. C. DARNES
Sheriff (Second Term)
A. C. McDONALD
County Clerk,
R. M. TEMPLE, JR.
Recorder
J. E. WRIGHT
Surveyor
E. B. WRIGHT
Coroner
DR. R. K. MERRIAM
County Commisioners
WILLIAM H. CRAWFORD
SMITH JONES
LEWIS WATERS
Infirmary Directors
JAY ABBOTT
ROBERT GREER
CHARLES E. WELLS

W. & L. E. Excursions.

$20.75 Montreal, Que., and return, Sept. 2 to 9, return Sept. 16. Choice of routes

$14.50 Toronto, Ont., and return Aug. 26 to Sept. 9, return Sept. 14. Choice of routes.

E. E. Eckert, Agent.

Guaranteed socks—all colors—six pair for 75c at "The Buckeye"

Go to S. C. Priest's Walhonding mills for flour, bran and middlings, corn, coal, salt and cement. 29-5t

Miss Ethel Studer was called to Pittsburg by the serious illness of her brother, M. E. Studer, who is suffering with typhoid fever.

AN IDEAL TONIC LAXATIVE

Seaver's Laxative Tonic Tablets Are a Blessing to All Sufferers from Chronic Constipation.

The glad tidings will be gratefully received by thousands of suffering women as one of the greatest blessings of the century, that at last there is now being prepared an infallible remedy for that most neglected of all ailments, CONSTIPATION.

A relief and positive cure is within the reach of every sufferer and a fair trial may be had for the small sum of 25 cents.

A single box of Seaver's Laxative Tonic Tablets will convince any fairminded person that the remedy they have looked for in vain is now to be obtained at C. E. Anderson's Drug store.

These wonderful little tablets produce results right from the first and in an incredibly short time the functions of the bowels and liver will be found working in the manner that nature intended they should.

Try a box of Seaver's Laxative Tonic Tablets with the understanding that if no relief is obtained your money will be refunded as cheerfully as you paid it.

HIS TESTIMONY SENSATIONAL

Witness Declares Dawn Held Some Car Repair Stock—Contradicts Latter's Claim.

[Associated Dailies Telegram]

Chicago, ... — Evidence developed at the resumption of the hearing before Judge Bruggemeyer of charges against Frank B. Harriman, C. L. Ewing and J. M. Taylor, former Illinois Central officials, accused of car repair frauds Theophil Reuther, a former director of the Ostermann Manufacturing company, one of the repair firms charged with grafting from the railroad, declared on the witness stand that he had been told that the late Ira G Rawn held 2,000 shares of the Ostermann company stock. Reuther testified that Ostermann said he gave Rawn the shares in consideration of an order for 10,000 car doors.

Rawn, who at the time he was found shot to death at his summer home in Winnetka, Ill several weeks ago, was president of the Monon railroad and had held high official position with the Illinois Central railroad It had been expected that he would be one of the important witnesses in the present case Previous to his death, when being questioned before a master in chancery by attorneys for the Illinois Central railroad, Rawn declared he held no interest in the repair firm

Previous to giving this evidence regarding the alleged stock transaction, Reuther related a story of an encounter with Ostermann during which he declared Ostermann threatened to kill him if he told of the transactions between the Illinois Central railroad and the Ostermann company.

W. & L. E. Excursion.

$15.00 to Chattanooga, Tenn., and return Oct. 10 and 11, return Oct. 28 Army of Cumberland Reunion.

$20.65 Atlanta, Ga., and return, on Sept 15, 16 and 17, return Sept. 28 with privilege of extension. Grand Lodge, I O O F

$19.15 Atlantic City, N J., and return, Sept 15 to 19; return Sept. 28, with privilege of extension to Oct 28. Routes via Cleveland and Buffalo or Washington and Baltimore to Philadelphia G A R encampment.

For details see E. E. Eckert, Agt.

Boys' Blue Polka-dot collar attached shirts at twenty-five cents—"The Buckeye"

TOM HANLEY LEAVES FOR WEST POINT

Tom Hanley, who was appointed recently by Congressman Ashbrook to West Point, left Tuesday morning for Washington where he will enter Columbia preparatory school where he will study for the entrance exams to West Point which he will take on Jan. 10.

Tom takes with him the hearty congratulations of all his friends all of whom are certain that he will make good in the army school.

Two Famous Bird Men

Glenn Curtiss, who makes a flight from Cleveland to Cedar Point today. The man at his left is Paulhan, another famous aviator.

NO EVIDENCE OF FOUL PLAY

Body of Lady Erskin Found in the Scottish Moors.

[Associated Dailies Telegram]

Glasgow ..., 30 The body of a woman, on which there was a large sum of money in notes and gold, was found in a remote spot of the Scottish moors on Aug 26 It has been identified as that of Lady Marjorie Erskine, second daughter of the Earl of Buchan Lady Erskine was a popular society woman She had been missing for a month The condition of the body makes it difficult to discover the cause of her death. There is no evidence of foul play however, and it is believed that she lost her way in the moors and died of exposure

The Best Hour of Life.

Is when you do some great deed or discover some wonderful fact. This hour came to J. R Pitt, of Rocky Mt, N. C. when he was suffering intensely, as he says "from the worst cold I ever had I then proved to my great satisfaction, what a wonderful Cold and Cough cure Dr King's New Discovery is For, after taking one bottle, I was entirely cured You can't say anything too good of a medicine like that. Its the surest and best remedy for diseased lungs, Hemorrhages LaGrippe, Asthma, Hay Fever—any Throat or Lung Trouble 50c, $1.00 Trial bottle free Guaranteed by C E Anderson, C. W. Ferguson of Roscoe.

Motor Notes.

Walter Loos drove a party of Coshocton people to Zanesville Tuesday afternoon in Mr Loos' touring car The party will return Wednesday.

ALLEGES A CONSPIRACY

Mayor Shank's Charges Against Councilmen and Brewers.

[Associated Dailies Telegram]

Indianapolis, ..., Aug. 30 —Mayor Shank stated that a conspiracy had been formed between members of the city council and brewers to impeach him, declare his office vacant and appoint his successor. Some time ago the council started an investigation to learn who gave the saloon men a "tip" that they might keep open on Sunday and the mayor says an effort is making to show that he gave the tip "I am told," said the mayor "that a certain discharged employe of the city has been going to saloon keepers and offering to pay them to testify that they had a tip indirectly from me that they could stay open on Sunday without fear of being arrested, but I don't know whether this man has been acting for members of the council or for himself."

Colonist Rates via W. &L. E.

$40.70 to points in Arizona, California, Colorado, Nevada, New Mexico, Texas and Wyoming from Aug. 25 to Sept. 9 inclusive.

For details see E. E Eckert, Agt

For expert plumbing at reasonable prices. Call C. A. Brode, either phone.

See the line of school suits for boys at "The Buckeye."

New Baby List.

Born to Mr. and Mrs. Crawford on Ivy-st, Monday afternoon, a baby girl

Mr. and Mrs. Allen Rinehart and son Lester left Tuesday morning for Cincinnati to spend a week.

Stop Suffering

The unspeakable torture of Rheumatism can be promptly relieved and eventually *stopped* by the use of Crocker's Rheumatic Cure Even in the most advanced and obstinate cases this wonderful remedy rarely fails, because it supplies the blood with the power to eradicate the cause of the disease. Why suffer, when prompt relief can be had from

Crocker's Rheumatic Cure

PHILLIPS DRUG CO., WARREN, PA.
For sale at 50c a bottle by
C. E. ANDERSON & SIEGRIST & WILLIAMS

Furniture - Undertaking

WE SAVE YOU MONEY

Rose Bros. Furniture Co.

Opposite City Hall

Rugs - Picture Framing

Frisbie Collars

A cool-as-can-be shape for grilling days with a *class* that lifts it above the *mass* of hot-weather collars

FRISBIE, COON & CO. TROY, N.Y.
AT MOST GOOD SHOPS
25 cents for Two

A MULE STORY

If you had a mule to be shod, you would take it to the best smith you could find. When your eyes ache, do you have them scientifically examined, and get the best glasses? You can buy a new mule, but not new eye.

BURNS
The Eye Optometrist
Burns' Block. Phone 100
30 Years Experience.

Fruit Season is here

We have Brass Kettles in all sizes; Enameled Stew and Enameled Berlin Kettles in all sizes; just the thing for preserves and jellies. See them.

Coshocton Hdw Co.

School Books AND School Supplies

For all schools in Coshocton and Coshocton county, at

C. E. Anderson's

Drug, Book and Wall Paper Store.

404 MAIN STREET

COSHOCTON - - - - - OHIO.

LOANS

On Household Goods, Pianos, Horses and Wagons, etc., etc.

Peoples' Finance Co.

Memorial Bldg., Zanesville, O.

Write or phone Bell 660-X and our Agent will call.

Commercial National Bank

COSHOCTON, OHIO

Capital, Surplus, and Profits, $140,000.00

A Strong Directory makes a Strong Bank.

Directors.

J. W. CASSINGHAM
E. L. LYBARGER
C. B. HUNT
DAVID DAVIS
M. G. HACK
JOHN LORENZ
B. WORTH RICKETTS
LOUIS BRENDEL
JOHN H. HAY

Officers:

J. W. Cassingham, President
E. L. Lybarger, Vice president
J. M. Maylone, Cashier
C. H. Magruder, Assist Cashier

Savings Department Open Saturday Evenings, 6:30 to 8.

NewspaperARCHIVE®

The Club News OF INTEREST TO WOMEN Society Events

West Bedford W. C. T. U. Met Saturday Evening.

The Willard Union observed the Annie W. Clark memorial on the evening of Aug. 27th.

An exceptionally enjoyable program of music and recitations was given in connection with the topical program. The music is worthy of especial mention, being one of the most pleasing features of the program.

Those taking part in the program were: Mrs. W. B. Lytton, Mrs. Belle McCurdy, Mrs. Ella Walker, Mrs. Sadie Buxton, Mrs. Lucy Buxton, Miss Ada Mowrey Miss Nellie Orr, Miss Ella Waddell, Miss Mattie Bortz, Mrs. Allie Buxton, Mrs. Olie Walker, Mrs. Ruth A. Trainer, Mrs. Wilson M. Cox, Mr. Cecil Buxton, Mr. M. J. Almack, Mr. F. M. Buxton.

A business session was held inmediately after the close of the program, and the following officers elected: President, Mrs. W. B. Lytton; vice president, Mrs. Olie Walker; cor. sec'y, Miss Sylvia Almack; rec. sec'y, Mrs. W. M Cox; treasurer, Mrs. Ruth A. Trainer.

The following delegates were elected to attend the county convention at Warsaw, O.: Mrs. Belle McCurdy, Miss Sylva Almack, Mrs. Olie Walker, Mrs. Kate Walker, Mrs Wilson M. Cox. Five new members were added tothe union.

The next regular meeting will be held Saturday, Sept. 10th at 2:30 p. m. in the church parlors. Topic, "Bringing in the Sheaves." This is the annual meeting and a full attendance of the members is not only urged but needed to be present.

The election of delegates to the state convention at Lorain, O., will be held at this meeting, also the election of alternates to the county convention, and superintendents of department work, together with filling out department reports by local superintendents.

All officers and superintendents are especially urged to be at this meeting, to finish up business for the year.

◆ ◆ ◆

Family Dinner Party.

Mrs. Edward H Wilson informally entertained at a little dinner party at the Country Club, the guests being Mrs. Sarah Wilson, Mrs. M. A. McConnell, Mrs J C. Bond of Dayton, Mrs. John Ricketts and the children of the families. Mrs. Bond left today for her home.

◆ ◆ ◆

Leave for Merry England.

Mr. and Mrs. Frederick Herbert, Sr., leave Thursday for New York from whence they will sail for England to spend a month or so among their relatives and old friends.

◆ ◆ ◆

House Committee Held Session.

The House committee of the Country Club was in session at the club house Monday evening and selected chairmen for the next entertaining days For club night, Thursday of this week, Mrs. H. J. Harris was chosen as chairman, and for Ladies' Day, a week from Wednesday, Mrs E. P Hack will serve as chairman of the hostesses

◆ ◆ ◆

Annual Reunion of Schumacher Family.

The home of Mr. and Mrs. Philip Emig three miles nothwest of Coshocton was the scene of the annual reunion of the Schumacher family Sunday Twelve of the fifteen children of Mr. and Mrs Wm Schumacher, deceased, of the Baltic vicinity, were present with representatives of their families. A sumptuous dinner was enjoyed, about 125 partaking of the feast The day was happily spent the following members of the Scheumacher family being present: Mrs. P. J. Emig, Mrs. Leonard Probst, Mrs. Charles Hahn, Mrs. Sophia Gross, Mrs. Henry Ehrich, William and Henry Schumacher all of Coshocton; Mrs. Peter Hahn, Orrville, O.; Mrs. John Fett, Fresno. Mrs. Jacob Doll, Fiat, O., Adam Schumacher, Baltic, Lewis Schumacher, Bay Minnette, Ala.

◆ ◆ ◆

S. C. Kissner Was Pleasantly Surprised.

S. C. Kissner, who with his family, is to move Sept. 15 to Delaware, was pleasantly surprised by the members o this Sunday school class and their husbands at his home on South Fourth-st. Monday evening. He was presented with a handsomely bound hymnal. District Superintendent Dr. Dewey was among the guests. A very pleasant evening was enjoyed.

◆ ◆ ◆

Diners at Coountry Club.

Diners at the Country Club Monday evening included: E. S. Lee and nephew Lee Robinson of Gary, Ind.; Mr. and Mrs. Geo. S. Caton, Fred Dutter, Mr. and Mrs. E. P. Hack, Mr. and Mrs. Caton, Fred V. Dutter, Mr. and Mrs. E. P. Hack, Mr. and Mrs. E. O. Selby, Miss Selby and Messrs. Frank and Edgar Selby.

◆ ◆ ◆

In Honor of the Misses Young, of Newark.

In honor of Misses Mary and Christine Young, of Newark, Miss Lera Trovinger delightfully entertained the following guests at her home on Park-ave. Monday evening: Misses Ruth Hay, Leone Hogan, Eulalia Compton, Irene Kissner, Mary Almack, Fedora Timmons, Margaret Galligher, Elizabeth Lee, Naomi Townsend, Hazel Curtis, Josephine Baughman, Helen Hershman and Carrie Mayher, of Columbus.

◆ ◆ ◆

Enjoyed Corn and Marshmallow Roast.

A corn and marshmallow roast was enjoyed by the following young ladies Monday evening at the home of Miss Edith McNary on Mulberry-st, the affair being given in honor of Miss Anna McCammant of Cleveland, who is visiting Miss Myrtle Overholt, and Miss Grace Leonard, of Cleveland, who is visiting her cousin, Miss Florence Hack; Miss McCammant, Miss Leonard, Miss Overholt, Miss Hack, and Miss Blanche Leavengood.

◆ ◆ ◆

Class of '79 Held Reunion Monday.

A reunion of the class of 1879 of the Coshocton high school was held Monday afternoon at the home of Mrs. Robert Dougan of Bloomfield. The trip was made from Coshocton in two automobiles. The members of the class present were: Miss Annie Strauss, of Los Angeles, Cal., who has been visiting in Uhrichsville; Jay Ingraham, of Kansas City, W. R. Pomerene, of Columbus, Miss Merne Hunt and Dan Lee, of Coshocton, and Mrs Dougan, of Bloomfield. Mrs. Alexander Renfrew, Mrs. D. T Lee and Warner Pomerene were also present.

Mr. and Mrs Augustus Evans, parents of Mrs. Dougan, and their grandson, Mr. Owen Evans, were also guests

The hostess was assisted by her husband and daughter Lucy, who made the day a most enjoyable occasion.

◆ ◆ ◆

In Honor of Guest from Front Royal.

Miss Anna Louise Shepler delightfully entertained at her home on South Fourth-st Monday evening in honor of her house guest, Miss Madeline Johnson, of Front Royal, Va. Refreshments were served and a very pleasant evening enjoyed. Those present were: Miss Johnson, Misses Helen and Cornelia Lamberson, Miss Kate Cantwell, Messrs. Eugene Lynde, Russell Miller, Ward Sauvel, Charles Mulligan and Charles Gill.

◆ ◆ ◆

Mrs. Garvey Gayle to Visit Here.

Mrs. Garvey Gayle will visit her mother, Mrs. F. C. Hay, about the first week in October. Mr. and Mrs. Gayle will go to housekeeping soon in Clarksburg.

◆ ◆ ◆

Groom Well Known in Coshocton.

Wm. E Shaw, who visited in Coshocton a number of times with Malcolm Baker, was married recently in California.

◆ ◆ ◆

Will Spend Week at Buckeye Lake.

A crowd of West Lafayette people, composed of Mr. and Mrs. G. W. Hill, Mr. and Mrs. Clifford Hill, George Hill, Guy McCleary and Mr. and Mrs. Albaugh, of Dennison.

◆ ◆ ◆

Happy Kids Will Meet Tonight.

The Happy Kids will be entertained thsi evening by Misses Eulah Siegrist and Ottila Graeper at the Graeper home on Orange-st.

◆ ◆ ◆

Guild Will Meet Wednesday Evening.

The Ladies' Guild of Trinity Episcopal church will meet Wednesday evening at the home of Mrs. Gamble on Walnut-st.

◆ ◆ ◆

Mrs. Schlah Returns to California.

Mrs. William Schlah and children, Margaret and Norman, left Tuesday for their home in Los Angeles, Cal., after spending the summer with Mr. and Mrs. B. C. Rimmer on North Sec[illegible]

Keene W. C. T. U. Will Meet Tomorrow.

The Keene W. C. T. U. will hold a business session Wednesday afternoon at the home of Mrs. Margaret Ling at 2 o'clock.

◆ ◆ ◆

Millinery Season Is Opened.

Mrs. Ruth Jones Tuesday opened the work shop in hir millinery store in preparation for the coming fall season. Mrs. W. W. Fletcher is head trimmer, Mrs. Will Bales second trimmer, and Miss Mayme Butler, Mrs. Jessie Walker, Miss Grace Simmons, Miss Nellie Klein, Miss Ora Thompson, assistants.

◆ ◆ ◆

Bride and Groom Will Visit at Mohawk.

Mr. and Mrs. Emmet Fry who were married at the home of the bride's mother, Mrs. Hogan on Sixth street Tuesday, left Tuesday evening for the home of Mr. Fry at Mohawk where they will spend several days before returning to Coshocon. They will make their home with Mrs. Hogan.

◆ ◆ ◆

District No. 4 Will Meet With Mrs. Barner.

District No. 4 of Grace church will meet Thursday evening with Mrs. W. H. Barner on South Lawn-ave.

◆ ◆ ◆

District 7 Will Meet at the Church.

District 7 of Grace church will hold their regular meeting on the church lawn Friday afternoon at 2:30.

◆ ◆ ◆

W. F. M. Society Will Meet with Mrs. St. Clair.

The W. F. M. S. of Grace church will hold their mite-box opening at the home of Mrs. C. W. St. Clair on South Fourth-st. Thursday afternoon at 2:30.

◆ ◆ ◆

Mary Reed Band Will Meet with Mrs. Hershman.

The Mary Reed Missionary band will meet Friday evening at 7 o'clock at the home of Mrs. Harold Hershman on South Third-st.

◆ ◆ ◆

Mrs. Frank Mathews of Lima is the guest of Mr. and Mrs. F. H. McDonald on Walnut-st.

◆ ◆ ◆

Theatre Party Friday Evening.

Misses Irene and Cassie Rodgers, Mrs. Raymond Rodgers, Miss Hazel Johnson and Miss Nelle Williams will make up a theatre party to "Mrs. Worthington's Career" at the Sixth Street theatre this evening.

◆ ◆ ◆

Attended Chili Picnic Saturday.

A crowd composed of Mr. and Mrs. Milo King and family, Mr. and Mrs Allen Strohacker and Mrs. Gilgannon, drove to Chili Saturday and had a very enjoyable time at the big picnic.

◆ ◆ ◆

Mr. and Mrs. Cox Entertained at Dinner.

Mr. and Mrs. H. E. Cox entertained at dinner Monday evening at their home on Cambridge road. Those present were. Mr. and Mrs Wm. P. Young and children, of Mansfield, who are housue guests; Mr. and Mrs Edward King and children and Mrs. Amsbaugh, of Canton. The Canton guests came down in their automobile Monday.

◆ ◆ ◆

Wedding Was Solemnized at Wellsburg, W. Va.

A ripple of surprise was created in Coshocton Monday when the announcement was made that Dell McClure and W. H. Ringer, both formerly of Coshocton, had been married at Wellsburg, W Va The ceremony was performed by Rev. Sweesy, of Wellsburg. Mr. and Mrs. Ringer will reside in Wellsburg. The groom was formerly employed at the Speliacy-Raiff plant here and the bride was formerly employed as collector for the Bell Telephone Co. Both are very well known and their many friends wish them the greatest possible happiness and etxend heartiest congratulations.

◆ ◆ ◆

Entertained at Dinner.

Mr. and Mrs. Robert Hanlon entertained at a prettily appointed dinner at the Country Club Monday evening for the pleasure of the following guests: Mr. and Mrs. Gates of Candor, N. Y., Mrs. Tabler of Momence, Ill.; Mrs. Moore of Clinton, Ill, Mrs. Love of Decatur, Ill, and Mrs. Hanlon of Batavia, N. Y.

Mr. and Mrs. Gates, the latter a sister of Mrs. Hanlon, leave today for Columbus and thence for home. Other members of the Hanlon-Mitchell family reunion party left during the day for their homes after a very pleasant sojourn with Coshocton-co. relatives.

◆ ◆ ◆

Pretty Wedidng at West Lafayette.

Miss Olive Stemple and Ralph Hackenbracht, two prominent young people of West Lafayette, were married at the home of the bride's parents in West Lafayette at 8 o'clock Tuesday morning by Rev. W. H. Stewart of Washintgon, O., assisted by Rev. Cain of West Lafayette.

The ceremony was simple but very beautiful in all its appointments. The bride was dressed in simple white.

After the ceremon a wedding breakfast was served and immediately after the young people left on train No 10 for Atlantic City where they will spend about a week before returning to West Lafayette where hey will make their home.

Beside the immediate families of the bride and groom there were present, Mrs. W. H. Stewart, of Washington, Mrs. Cain of West Lafayette, Mr. and Mrs Loren Cheney of Dennison, Dr. and Mrs. Mackanan of West Lafayette, Misses Winifred Thomas, Corda Latham and Mary Martuamb and Dr Spear of West Lafayette.

◆ ◆ ◆

Surprise Party Monday Evening.

A surprise party was given for Miss Emelia Hilgenbauer on Monday evening. A beautiful necktie was presented to her after which refreshments were served. Those present were: Susan Biede, Hulda Beutenmiller, Edith Doll, Carolyn Graeper, Ona Northrup, Ottilie Graeper, Annabelle Simmons, Florence Courtright, Elizabeth Regula, Dollie Stilgenbauer, Esther Doll, Frederick Doll, Elizabeth Stilgenbauer, Mrs. W. Doll, Wm. Stilgenbauer, Mrs J. Stilgenbauer, and Emilia Stilgenbauer.

◆ ◆ ◆

New Castle Sunday School Picnic.

The Presbyterian Sunday school of New Castle will hold a picnic at Tonawanda near Warsaw tomorrow. The Blues, who won the contest which ended last Sunday, will be the guests of the Reds. The trip will be made in hay-wagons.

MAY BE ABLE TO SEE TEDDY

Train No. 15 went through Coshocton Tuesday afternoon at about six miles an hour, at 3.15. This is the train to which Roosevelt's private Pullman will be attached, next Saturday.

The infant of Mr and Mrs. L. N Staats has been critically ill for the past few days.

MOTHER'S "NOTIONS."

Good for Young People to Follow.

My little grandson often comes up to show me how large the muscles of his arms are.

"He was a delicate child, but has developed into a strong, healthy boy and Postum has been the principal factor.

"I am sixty years old, and have been a victim of nervous dyspepsia for many years. Have tried all sorts of medicines and had treatment from many physicians, but no permanent relief came. I believe nervous dyspeptics suffer more than other sick people, as they are affected mentally as well as physically.

"I used to read the Postum advertisements in our paper. At first I gave but little attention to them, thinking it was a fraud like so many I had tried, but finally something in one of the advertisements made me conclude to try it.

"I was very particular to have it prepared strictly according to directions, and used good, rich cream. It was very nice indeed, and about bedtime I said to the members of the family that I believed I felt better. One of them laughed and said, That's another of mother's notions, but the notion has not left me yet.

"I cntinued to improve right along after leaving off coffee and taking Postum, and now after three years' use I feel so well that I am almost young again. I know Postum was the cause f the change in my health and I cannot say too much in its favor. I wish I could persuade all nervous people to use it."

Read "The Road to Wellville," found in pkgs. "There's a Reason."

Ever read the above letter? A new one appears from time to time. They are genuine, true, and full of human interest.

WHO IS TO BLAME Women as well as men are made miserable by kidney and bladder trouble. Dr. Kilmer's Swamp-Root the great kidney remedy promptly relieves At druggists in fifty cent and dollar sizes You may have a sample bottle by mail free, also pamphlet telling all about it. Address, Dr. Kilmer & Co., Binghamton, N. Y.

Sore Feet?

Easiest Thing in the World to Put Them in Fine Shape.

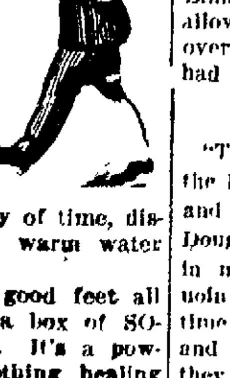

It is so foolish for people to suffer from tired, sore, aching or swollen feet.

Even if your feet are as tender as a new born babe's. if they smart and burn and sting all you have to do is to sprinkle a little SO-EZY on them or in your shoes and all the torture will fade away in no time.

Or, if you have plenty of time, dissolve some SO-EZY in warm water and take a foot bath.

Its no feat to have good feet all the time if you keep a box of SO-EZY around the house. It's a powder, is SO-EZY, a soothing healing antiseptic powder that draws out the tormenting soreness and chases the agony from corns and bunions.

If you're a sore footed being, you never can be happy till you get SO-EZY. C. E. Anderson and druggists [illegible] department stores everywhere [illegible] 25 cents a [illegible] a treat to [illegible]

WONDERFUL CURE OF SORE HANDS

Skin Peeled and Flesh Got Hard and Broke—Blood Flowed in Fifty Places—"Single Box of Cuticura Ended Suffering."

"About eleven years ago I was troubled with sore hands, so sore that when I would put them in water the pain would very nearly set me crazy, the skin would peel off and the flesh would get hard and break. There would be blood flowing from at least fifty places on each hand. Words could never tell the suffering I endured for three years. I tried everything that I was told to use for fully three years but could get no relief. I tried at least eight different doctors, but none of them seemed to do me any good, as my hands were as bad when I got through doctoring as when I first began. I also tried many remedies, but none of them ever did me one cent's worth of good. I was discouraged and heartsore. I would feel so bad mornings when I got up, to think I had to go to work and stand the pain for ten hours, and I often felt like giving up my position.

"Before I started to work mornings I would have to wrap every finger up separately, so as to try and keep them soft and then wear gloves over the rags to keep the grease from getting on my work. At night I would have to wear gloves in bed. In fact, I had to wear gloves all the time. After doctoring for three years, and spending much money, a single box of Cuticura Ointment ended all my sufferings. It's been eight years since I used any and I don't know what sore hands are now, and never lost a day's work while using Cuticura Ointment. Thomas A. Clancy, 310 N. Montgomery St., Trenton, N. J., Nov. 11, 1909."

[illegible]

Personals

Mrs. George Howlett, nee Miss Nellie Breninger of this city, and daughter Dorothy of Paw Paw, Ill., are the guests of Mr. and Mrs. Harold Hershman on South Third street.

L. D. Shott and Chas. Geidle went to Lancaster Tuesday morning on business.

C. D. Brook spent Tuesday in Columbus on business.

Judge Ashman went to Lancaster Tuesday morning to attend the inspection of the Boys' Industrial School by the probate judges of Ohio.

Miss Grace Hanks and guest, Miss Mary Slater of Russell, Ia., were in Zaneville Monday.

Miss Rose Ingraham who has been the guest at the Renfrew home near Canal Lewisville, returned to her home in Pittsburg Tuesday.

Miss Clara Athey went to Buckeye Lake Tuesday where she will be the guest of Miss Clementene Kristufek.

New fall skirts at "The Buckeye."

ALL ABOARD!

Hill Station Will be Known Hereafter as East Coshocton.

After next week Coshocton will be divided into two sections, East Coshocton and Coshocton. This is the outcome of the maintenance of both the hill and Orange street stations by the Wheeling. The hill station will be called East Coshocton while Coshocton will not be reached until the Orange street station is reached.

OFFICERS SHOOT PRIVATE McGEE

Utica, N. Y., Aug. 30—Officers shot Perry McGee, private of troop L, Tenth regiment, wanted for killing Private Turner and Coporal Jones of the twenty-fourth regiment, colored.

EARTHQUAKE IN ITALY

Rome, Aug. 30—Severe earthquake occured at Reggio, Calabria. The inhabitants are panic stricken.

CRISIS

Columbus, Aug. 30.—E. K. Stewart positively refused to arbitrate when called on by labor leaders of the state today. The federation may ask the governor to take up the matter. Marcus C. Dickey a stockholder, will file suit to compel the company to allow an inspection of its books.

GOOD AND HOT THIS AFTERNOON

Hot today. Thermometer in front of Siegrist & Williams, in the shade registered 91 at 3 p. m.

CLERGY DROVE IN MOTOR CAR

The Rev. Fr. Ross of Gloucester, formerly in charge at Coshocton, and Rev. Fr. Cush of New Lexington drove through to Coshocton in the latter's Buick car.

President Graham of the Bloomfield Picnic Ass'n was in town Tuesday. He says Gov. Harmon will surely be on hand and make a speech and that the picnic bids fair to be the biggest one they have ever held Scores of Coshocton people are going to drive up. The date is Sept. 9.

The old Wheeling freight station which was purchased by Fred Beutenmiller is being moved from its present location to a new foundation about 100 yards west. It will be used by Mr. Beutenmiller as a store room and office.

Cheney of Newcomerstown was walloped at Lima Monday afternoon, when Lancaster was defeated by the Lima aggregation 14 to 2. Cheney allowed 17 hits It is one of the most overwhelming defeats Cheney has had this season.

The Thieving Arabs.

"Their whole lives are given up to the breeding of their flocks and herds and to systematic robbery," writes Douglas Caruthers of his experiences in northwestern Arabia. "The Bedouin lives in his tent for a week at a time or until the fit comes over him, and he calls his companions, and off they go on a foray to steal camels in order to increase their own herds. The Arab's great idea is to possess a rifle, for that means power. In order to do this he must steal camels. So, having stolen camels, he purchases a rifle. Then some more raids to take more camels, this time in order to buy a wife. Camels are their sole means of exchange."

Odd Fellows Will Give Series of Twelve Dances

The Odd Fellows, who have become famous in the art of giving successful dances, have announced a series of twelve dances for the coming season, extending from the latter part of October until the middle of July. A contract has been closed with Wright's Original Trio, of Columbus, to furnish music for the entire series. and this fact gives assurance that the dances will all be well attended for this trio is a favorite in Coshocton. The season will open with a Hallowe'en dance on October 28th and will close with a grand ball during the week of the Odd Fellows' encampment here next July. The official schedule of dates is as follows:

Hallowe'en dance, Oct 28.
Thanksgiving dance, Nov. 23.
Dec 9.
Christmas dance, Dec. 28.
Jan. 9, 1911.
Jan. 25
St Valentine dance, Feb. 14.
Martha Washington dance, Feb. 22.
St. Patrick's dance, March 17.
March 31.
Anniversary dance, April 26.
Encampment dance, July 11.

NEW CHAUTAUQUA OFFICERS TO BE ELECTED

The new board of directors for next year's Chautauqua, elected Monday evening at W. S Merrell's office, will meet Friday evening at 7:30 to electe their officers. The new directors are: T. J. Montgomery, George M. Gray, Dr. H. R McCurdy, R H. Mills, C E Bryant, T. J. Hanley, Edward Wimmer, R. M. Temple, C. K Clemens, D D. Boyd, C. F. Barnes, J. C Fisher, W. S. Hootman and A. S. Rippeth.

The new board will decide whether or not the teachers' institute will be held in conjunction with the Chautauqua next year. The dates for the Chautauqua next year will be decided later. The finance committee's report made a better showing than last year. Enthusiasm prevailed at the meeting and all things point to a successful Chautauqua next year. It was decided to sell 31 more shares of stock. The matter of securing first class attractions will be taken up early in order that some of the best can be dated.

The latest in men's neckwear on display at "The Buckeye."

EVIDENCES OF STRYCHNINE

Toledo, O., Aug. 30—Coroner Canfield brought the stomach of Bessie Shapler, 11, of Bradner, O., here. Her death occured under suspicious circumstances. The doctor claims there are evidences of strychnine.

SKIN AND SCALP TROUBLES YIELD TO ZEMO

A Clean Liquid Preparation for External Use.

C. E. Anderson's drug store is so confident that ZEMO will rid the skin or scalp of infant or grown person of pimples, blackheads, dandruff, eczema, prickly heat, rashes, hives, ivy poison or any other form of skin or scalp eruption, that they will give your money back if you are not entirely satisfied with the results obtained from the use of ZEMO.

The first application will give prompt relief and show an improvement and in every instance where used persistently, will destroy the germ life, leaving the skin in a clean, healthy condition

Let us show you proof of some remarkable cures made by ZEMO and give you a 32 page booklet how to preserve the skin.

C. E. Anderson's drug store.

Country Butter
Creamery Butter
and C. C. Butter
Corn
Water Melons
Canteloupes
Peaches,
Lima Beans
Tomatoes
Chickens, alive or Dressed
U. G. Rolston
Both Phones 40.

At Fountains & Elsewhere Ask for "HORLICK'S" The Original and Genuine MALTED MILK The Food-drink for All Ages. At restaurants, hotels, and fountains. Delicious, invigorating and sustaining. Keep it on your sideboard at home. Don't travel without it. A quick lunch prepared in a minute. Take no imitation. Just say "HORLICK'S." In No Combine or Trust

TO-NIGHT Cascarets THEY WORK WHILE YOU SLEEP 10c. 25c. 50c. All Druggists

ANTI-ACHE "Cures headache in a flash" Relieves the congestion, cools the head, stops the ache. Absolutely safe for old or young. Does not leave slightest ill effects or reaction. Tasteless Tablets All druggists, 10c and 25c Wayne Chemical Co., Clarion, Pa.

CHAS. W. LOOS REAL ESTATE AND INSURANCE Ricketts Bldg., opp. City Hall Bell phone, office No. 573 Residence both phones No. 60.

"THE COMPLETE HOTEL" THE STATLER BUFFALO. 450 ROOMS WITH BATH CIRCULATING ICE WATER

W. A. MIZER BLAKE V. MIZER MIZER'S Insurance Agency Established in 1872. FIRE, LIFE, ACCIDENT, PLATE GLASS, BOILER AND LIABILITY INSURANCE Office—GRAY BUILDING Cit. Phone 354.

Snappy Styles In Oxfords
AT REDUCED PRICES
Ladies Gun Metal and Patent Oxfords, $3.50 grades now....$[illegible]
Ladies $2.50 Gun Metal Patent and Vici Kid Oxfords now ...$2.[illegible]
Reduced prices on all Children's Barefoot Sandals.
BRENDEL'S Fourth and Main Sts. FITTERS OF FEET

NewspaperARCHIVE® NewspaperARCHIVE®

NO POSTPONEMENT OF OHIO'S MAGNIFICENT STATE FAIR

RAIN OR SHINE, THE OHIO STATE FAIR WILL FOLLOW SCHEDULE. SOME MEN BEGIN A TASK AND KEEP ON DOING BUSINESS UNTIL THE JOB IS DONE. IN THE YEAR 1910 THE MOST SUCCESSFUL STATE FAIR IN OHIO WILL BE HELD.

NO FAIR IN THE UNION WILL HAVE SO MANY EDUCATIONAL FEATURES. OPEN DAY AND NIGHT. CHEAP AND SAFE TRANSPORTATION FROM CITY TO GROUNDS. THE BATTLE OF THE BREEDS BY DAY. THE BATTLE OF THE CLOUDS AT NIGHT. TWENTY-FIVE THOUSAND DOLLARS' WORTH OF HIGH CLASS ENTERTAINMENT AND AMUSEMENT.

STREET CARS ARE RUNNING ON SCHEDULE TIME: STEAM CARS FROM UNION STATION TO FRONT GATES EVERY QUARTER OF AN HOUR. COVERED WALKS AND MAMMOTH BUILDINGS ELIMINATE ALL DANGER OF BAD WEATHER. MACHINERY PARKS WILL AMAZE ALL WHO COME BY THE MAGNITUDE OF DISPLAYS.

WOMAN'S FREE DAY, MONDAY. FROM ALL PARTS OF OHIO COME REPORTS OF RECORD BREAKING ATTENDANCE. AMERICANS ARE NOT EASILY SCARED. THEY ARE NOT AFRAID.

THE SPEED RING WILL HAVE THE WINNERS SCORING DOWN THE STRETCH.

THOUSANDS OF DOLLARS HAVE BEEN EXPENDED IN BEAUTIFYING AND IMPROVING THE GROUNDS AND BUILDINGS THIS YEAR. A QUARTER OF A MILLION PATRIOTIC CITIZENS WILL GET VALUE RECEIVED FOR THEIR VISIT TO THE GREATEST STATE FAIR IN AMERICA. AGRICULTURE IS AT THE FRONT. IT HAS THE RIGHT OF WAY. FARMERS SHOULD NOT BE AT THE FOOT OF THE CLASS. RALLY TO YOUR OWN FLAG. HALF THE STATES OF THE UNION WILL BE REPRESENTED. MORE THAN A THOUSAND EXHIBITORS HAVE BUILDED THIS MAGNIFICENT FAIR. A WELCOME IS EXTENDED. WITH GRIM DETERMINATION EVERY GOOD CITIZEN SHOULD DECLARE THAT NOW IS THE TIME TO SHOW HIS COLORS.

EXHIBITORS ARE COMPETING WITH EACH OTHER. THE CONTEST WILL BE A STRONG ONE. CHEAP AND SAFE ACCOMMODATIONS FOR ALL WHO COME. EXCURSION RATES FOR BED AND BOARD.

PRODUCTS OF SOIL AND TOIL ARRAYED IN SUCH FASHION AS PLEASE.

OHIO MUST EVER FOLLOW THE FLAG OF PROGRESS. OHIO IS GREAT. OHIO IS DETERMINED. OHIO IS SELDOM SWERVED FROM A PURPOSE. OHIO HAS WON THE NATION'S ADMIRATION FOR DOING THINGS.

THE OHIO STATE FAIR IS WORTHY AND DESERVING. WE BID YOU COME AGAIN. GOOD WAGES CAN BE MADE BY ATTENDING AND BY LEARNING.

THE DATES ARE SEPTEMBER FIVE TO NINE, INCLUSIVE. EVERY DAY SHOULD FIND THE PROGRESSIVE MAN AND WOMAN AT OHIO'S FAIR. REMEMBER SEPTEMBER 5, 6, 7, 8, 9, 1910.

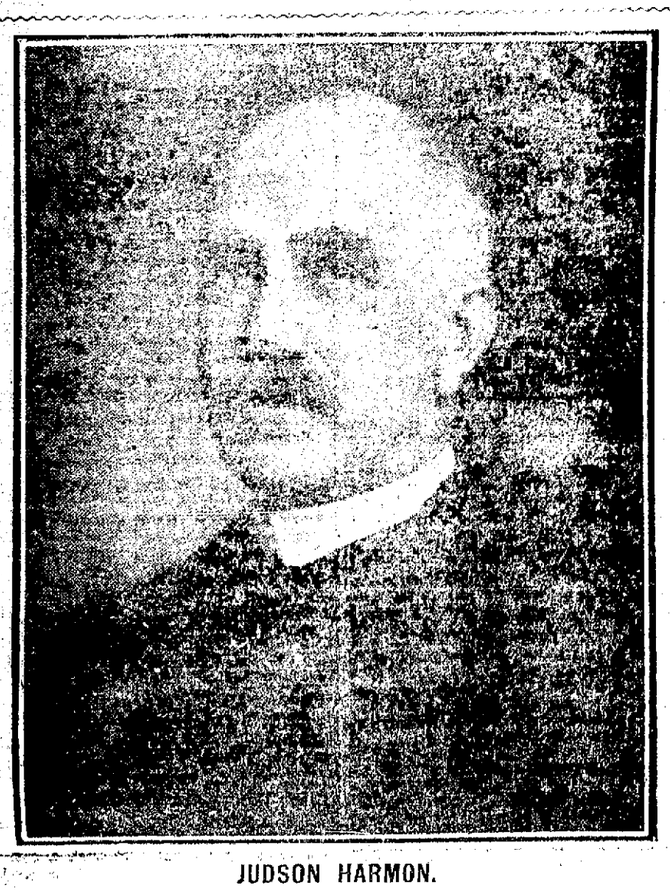

JUDSON HARMON.

Who Has Definitely Promised to be Present at Bloomfield Picnic.

BIG TIME SEPT. 9 AT BLOOMFIELD

Thousands From Holmes And Coshocton Counties Will Throng Duncan's Grove Friday of Next Week---Will You Be There?

Unless all signs fail there will be a big day at Bloomfield Friday, Sept. 9. Gov. Harmon is to be one of the big drawing cards and H. C. Laylin, head of the Ohio grange, will probably be an equally great attraction.

Duncan's grove, just on the edge of the pretty little village which nestles among the hills on the border line of Coshocton and Holmes counties, is being placed in readiness to entertain the multitudes who will be there that day.

The fact that the big picnic has been set for Friday means that many merchants, clerks and others of Millersburg, Coshocton and other nearby towns who would be too busy on Saturday to get away from their work will be enabled to attend and bring their best girl along. It was a happy coincidence when Friday was selected as the big day, although this was really left to the decision of Gov. Harmon, the other arrangements being made to coincide with his own schedule of dates.

There will be lots of music and all kinds of entertainments and one of the particularly interesting features is that it doesn't cost you one cent admission. At the last picnic two years ago when Gov. Harris was present, an admission of 25c was charged but this year a committee of thirty of Clark-up boosters have guaranteed to bear the deficit if there should chance to be one. The speaking and entertainment will be free.

An effort is being made to get Wilson Bros. to take their merry-go-round, which is to furnish joy-rides at the fair grounds in Coshocton on Labor Day, to Bloomfield and help increase the pleasure of the day. The merry-go-round owners will not arrive in Coshocton until next Sunday after which a definite answer will be secured from them.

A ball game is to be another big feature. There will be ample room for all visitors and a warm invitation is extended to everybody to attend. The Age will have a special representative there.

Uniform Made a Hit.

The first Confederate uniform ever worn in a southern theater after the war was the one used by a young actor, himself the son of a Confederate soldier, for the first performance of "Held by the Enemy," by William Gillette and his company in Richmond, Va. That was in 1886. The appearance of the gray uniform, even when worn by one who had no lines to speak, was the signal for deafening applause in the audience, much to the surprise of the actors, who had grown so accustomed to it as to [illegible]

Don't Forget!

Drop in at The Columbian when you come to the State Fair. You want to know what we are doing for home owners here in our city and how, for twenty years, we have paid 5 per cent to our depositors in every part of the state and in twenty-five other states. The better you know us the more you will appreciate the great work that is being done to provide a safe, profitable and available investment for your idle funds.

REMEMBER, we want you to make our offices your headquarters when you come.

The Columbian Building & Loan Company

[illegible] East Gay St.

OVER THE COUNTY

CANAL LEWISVILLE SCHOOLS WILL OPEN SEPTEMBER SIXTH

CANAL LEWISVILLE, Aug. 30—The Misses Verne and Madge Mohler entertained the Standard Bearers, at their home, Wednesday. A fine program was given after which light refreshments were served. The guests of the club were the Misses Fern Raemer of Columbus, Mildred Boyd of Fresno, and Hazel Brown of Canton.

Mr. and Mrs. Ed. Wilson and family of Coshocton were the guests of relatives here Sunday.

Mr. Jesse Payne of Westerville and Mr. Wm. Himebaugh of Coshocton, who have been spending the past week at the Markley home returned to their homes Friday.

Miss Edna Mohler returned home Thursday after a week's visit with relatives in Canton.

Mrs. Wm. Boyd who has been very ill is convalescing.

Miss Zelpha Crawford returned home Friday after an extended visit with friends in Canton.

Mr. and Mrs. Hammond Carnahan spent Sunday at the Pew home in Keene.

The local schools will open Tuesday, Sept. 6th, with Prof. H. C. Ridgway in the high school, Miss Gayle Kirk in the intermediate and Miss Maggie Day in the primary.

Mr. and Mrs. Joe Norris and Mr. Wm. Struble of Coshocton were the guests of Mr. and Mrs. G. W. Mohler and family Sunday.

Miss Edith Dawson of Coshocton is the guest of the Misses Fannie and Edna McGuire.

Many from here attended the Chili picnic Saturday.

Miss Eloise Bessi has been spending the week with Miss Agness McCabe of Lafayette.

Mrs. Eliza Wilhelm of Coshocton spent Sunday with relaitves here.

Misses Gayle Shineman and Mary Park were the guests of White Eyes friends for a few days.

Miss Ethel Miller of Keene is the guest of Miss Ethel Sinden.

Mr. Fr. Dillon, sr., has returned from a nextended trip in Oklahoma.

Miss Gay Fisher was the guest of Mr. and Mrs. H. P. Mohler for a few days.

Dr. Wm. Masterson of Washington, D. C., called on friends here Thursday.

Mrs. Wm. Payne and daughter Agatha spent the latter part of the week with relatives in Coshocton.

Mr. and Mrs. John McGiffin and family of Plainfield spent Sunday with relatives here.

Sell your hay to S. C. Priest at Walhonding. 29-5t.

FRIENDSHIPS.

There are three friendships from which you can derive good and three friendships which are injurious. Friendship with the upright, friendship with the sincere and friendship with the man of observation—these are advantageous. Friendship with the man of specious airs, friendship with the insinuatingly soft and friendship with the glib tongued—these are injurious. —Confucius.

BLISSFIELD YOUNG LADY TO TEACH AT ASHLAND

BLISSFIELD, Aug. 30—Mrs. W. H. McNeal and daughters Laudie and Bessie left Sunday for Jefferson, O., where they will be guests at the home of Mr. and Mrs. Platt Leatherow.

Miss Gladys Thorne returned Friday fom a two weeks' visit at the home of her sister, Mrs. Ethel Kasar of Barberton.

Howard Williamson of Alliance is the guest of his brother, E. R. Williamson.

Mrs. Jennie Wright visited Saturday with Mrs. Sarah Buckmaster.

I. S. Whiamson and family of Mingo, O., arrived Wednesday to attend the Williamson reunion and will remain for a few weeks to visit with friends and relatives of this place.

Miss Ella Fox left Friday to be the guest of friends in Akron.

John Adams of Keene called on friends at this place Thursday.

Elmer Cox made a trip to Millersburg Friday.

Miss Bessie McNeal entertained in the form of a surprise party Thursday evening complimenting her guest, Miss Florence Mulison of Coshocton. About 17 guests were present and an enjoyable evening was spent.

Miss Floy Van Kannel spent Sunday with Miss Nana Williamson.

A large number from here attended the S. S. convention held at the Mt. Zion M. P. church Sunday forenoon and afternoon.

Miss Carrie Gamertsfelder left Saturday for Ashland where she will accept a position as teacher in the public schools for the coming school year.

Mrs. Austin Wright and Misses Florence Leatherow and Ruby Eldridge returned to Madion, O., after a few weeks visit at this place.

Mr. and Mrs. C. O. Bucklew of Layland took dinner with Benj. Glaque and family Sunday.

Mrs. Frank Stanton of Warsaw, visited at this place Thursday.

Misses Hazel Feeling and Susie Young of Layland called on friends here Tuesday.

Rev. Hugh Lucas was the guest of Paul Clark last week.

Mart McNeal left Monday morning for Akron.

B. F. Smails and family are the guests of Wm. Smails of Adams Mills.

Rudy McNeal has purchased a store at Flushing, O. He expects to move there with his family next week.

Mr. and Mrs. Wm. Stover, Mrs. J. C. Gamertsfelder, Mrs. Frank Williamson, Mrs. Peter Buckmaster, Nell and John Van Kennel, Perry Williamson and Perry Gamertsfelder made an excursion trip to Cleveland Sunday.

Miss Esta Williamson visited with Zelpha Clark Sunday.

Miss Hallie Shelhorn visited with Mr. and Mrs. Jacob Sondles Sunday evening.

Chas. Williamson and family visited with Layland relatives Sunday.

Mr. Philip Petry of Orville is spending a few days here.

Tom Mattick's left Friday morning for Alliance.

Mrs. Bertha Elder and daughters Dorres and Zelma of Walhonding were guests at the home of Mrs. Milo Myers last week.

Messrs. Curtis Porter and Bud Elliot of Keene were in town Sunday night.

Con. McNeal spent Saturday and Sunday at this place.

Insist on receipt from your Age Carrier. Phone any irregularity to 182.

PROF. ROBERTS WILL TEACH AT WEST CARLISLE

WEST CARLISLE, Aug. 30.—Mr. and Mrs. J. W. Magruder and daughter, Ruth, were in Coshocton Friday.

Word was received here announcing the arrival of a nine-pound boy at the home of Mr. and Mrs. Charles Welling at Buffalo, O.

The school board met Friday and hired Prof. Roberts of Tarleton, O., to fill the vacancy in the high school. Prof. Roberts comes highly recommended. The school will open Sept. 12 with Agnes Funk as teacher in the primary room.

Miss Grace Pigman of Toledo came Friday for a short visit at the home of her father, Mr. Benj. Pigman.

Miss Estella Hughes was called home from Zanesville Friday on account of the illness of her mother.

Mr. Max Cullison of Cincinnati is visiting his cousin, Mrs. M. H. Pigman.

Mr. and Mrs. Ella Wright and Mrs. Taylor of Warsaw spent Sunday at the home of their sister, Mrs. R. C. Edwards. They were accompanied home by their mother, Mrs. Frederick.

Mrs. Luther Cochran was in Newark last Wednesday.

Mrs. Charles Cocheran of Mt. Blanchard is visiting the Magruder and Heft families.

Ernest Wintermute of near New Castle is visiting his sister, Faun Wintermute.

Both Sunday schools of this place attended the picnic at Chalfants Saturday, Aug. 27.

Mr. Alax Babcock, a former resident of this place, died at the home of his brother at New Guilford, Monday morning, Aug. 29. He is survived by a wife, one son and a host of friends. Interment will be made at West Carlisle, Tuesday afternoon.

Chalfants

CHALFANTS, Aug. 30—Mr. Rhoda Emerson and little daughter Mildred of Newcomerstown, and Miss Alice Gibson of Columbus are guests of their mother, Mrs. Susan Gibson at Chestnut hill farm.

Miss Anna Nabb of Ellis is visiting her aunt, Mrs. Joseph Ensley at this place.

Miss Sadie Cooksie is the guest of her sister, Mrs. Henry Croy.

Quite a number of teachers from this part of the county attended the teachers' institute at Coshocton as well as Chautauqua at the same time.

Emmet Fry of Nellie was the guest recently of the Rev. Fred and Ralph McConnell at this place.

Mrs. Geo. Chalfant and son Homer spent Sunday with relatives near Union.

Mr. and Mrs. Ira Dickerson and son of Coshocton and Mrs. Francis Maston of Roscoe hav ebeen visiting with A. T. Bell and family.

Miss Hazel Moore of Harrison county is the guest of Miss Mary Dickerson for a few days.

Miss Lucy Hamilton of Columbus is visiting old friends at this place.

Miss Esther Bell visited relatives and friends in Coshocton recently.

Waldo McConnell is just recovering from measles.

Our last preaching service at this place before conference will be next Sunday morning, Sept. 4.

The S. S. picnic at this place was largely attended and much enjoyed by all present.

CASTORIA
For Infants and Children.
The Kind You Have Always Bought
Bears the Signature of Chas. H. Fletcher

SEE
Glenn O. Boyd
FOR FIRE
INSURANCE
Office, Hunt Building
Phones--Citizens 547, Bell 399

Phone your news to The Age.

Woman's Nature

It is the nature of women to suffer uncomplainingly, the discomforts and fears that accompany the bearing of children. Motherhood is their crowning glory, and they brave its sufferings for the joy that children bring. No expectant mother need suffer, however, during the period of waiting, nor feel that she is in danger when baby comes, if **Mother's Friend** is used in preparation of the event. Mother's Friend relieves **the pain and discomfort** caused by the strain on the different ligaments, overcomes **nausea** by counteraction, prevents backache and numbness of limbs and **soothes the inflammation** of breast glands. Its regular use fits and prepares every **portion of the mother's** system for a proper and natural ending of the term, and it assures for her a quick and complete recovery. **Mother's Friend** is sold at **drug stores. Write for free book for expectant mothers.**

BRADFIELD REGULATOR CO.

Mother's Friend

AVOID THE RUSH

By buying your ticket now for the

LABOR DAY

CELEBRATION

and help some one win the

Compton-Price Piano Given Away

to the person or organization selling the largest number of admission tickets.

RACES! RACES!

Running Races, Pacing Races, Trotting Races, Automobile Races, Foot Races, Bicycle Races, Mule and Comic Races.

Dancing all day and evening; good music all day; band concert in evening by the Coshocton Imperial Band, and Solos by Margaret Agnew.

It Costs Nothing to Enter the Races

Good prizes. Call at office any evening, third floor Forbes Bldg., 7:00 to 8:00

2—Balloon Ascensions—2

Afternoon Ascension with Parachute Leap, Night Ascension with Fire Works discharged from balloon.

John A. Voll, President Ohio Federation of Labor, and Vice President Glass Bottle Blowers Association; Frank Hays, Vice President U. M. W. of A., and other prominent speakers.

$40 PARLOR SUIT

Donated by Rose Bros., and other valuable prizes to be given away on the grounds.

REMEMBER THE DATE

Monday, Sept. 5, '10

Admission to Fair Grounds 10 cts.

NewspaperARCHIVE® NewspaperARCHIVE®

The Daily Age's Classified Page

IF YOU WANT WHAT YOU WANT WHEN YOU WANT IT, READ THIS PAGE EVERY DAY.

WANTED

Garments Steam Cleaned and Pressed while you wait. Brand new Process Quick service, Best of Work HENRY MILDER, Hickory St. Bell phone 410

WANTED — Job Press Feeders. Good money to good man. Apply at once Printing department, American Art Works, Walnut st. building.

WANTED—A good second-hand bicycle. Phone 562 Citizens.

MEN—Learn Automobile Business. We teach by mail. $25 weekly job. Rochester Auto School.

WANTED—Horses. Two carloads. Age from 4 years up. Must be in good flesh and serviceably sound. Will buy during the next three weeks. Markley Bros.

WANTED—General house work or washings. Mrs. Eliza Coleman, Coshocton, O.

WEST LAFAYETTE

WEST LAFAYETTE, Aug. 30—Prof J. D. Hunt is moving his goods to Port Washington where he has charge of the schools for the ooming year..

Rev. George L. Davis lectures tonight at the M. E church upon his trip through the Holy Land and Europe.

College opens Sept. 20th. There is every indication now that it will have the best year of its existence.

Mr. S. W. Moore has been tendered the position of engineer at the Standard plant of the American Art Works. He has accepted and is moving his family to Coshocton.

School opens next Monday, Sept. 5. Some improvements have been made which will add greatly to the usefulness of the schools

Irvin Evans is erectmg a new home on Russell ave.

Robert Kirk is having the cellar dug for a new building on the lots where the fire about a year ago burned the buildings off.

Rev. F. L. Brown of the M .P. church goes to Zanesville this week. Rev. Brown moves to Toronto next week.

Lumber has been hauled for the completion of the gymnasium at the college.

Mr. Hartline, the restaurant man, has moved his household goods from Newcomerstown into the Walker Beast property on Russell-ave.

Prof. J. H . Booth shipped his household goods to Dennison tday.

A large number from this place attended the picnic at Chili Saturday.

Curly Price of this city has received an offer from Flint, Mich., to pitch ball for the club in that place for the balance of the season. Flint is in the Southern Michigan league and is said to be a fast club. Price has not decided whether he will accept the position.

Wheeling & Lake Erie

Annual Detroit Excursion

THURSDAY, SEPT. 8.
Return limit Sept. 13th.

$4.00 ROUND TRIP

FROM COSHOCTON, OHIO.
See agent for details.

Wheeling & Lake Erie

Low Rate Excursion to

Mackinac Island

THURSDAY, SEPT. 8.

Return limit Sept.22

$6.00 ROUND TRIP

FROM COSHOCTON, OHIO.
See agents for particulars.

Age Want Ad Rates.

25 words 25 cents six consecutive insertions, cash with copy invariably. Extra words one cent each. Phone for free Age Want Ad Messenger who will call in a hurry at your home for copy and cash.

FOR SALE

FOR SALE: Cheap—Rare chance to the right man. Bar and restaurant, first-class, up-to-date. Good reasons for changing landlords. Address Wm. Sehers, Lorain Brewing Co., Lorain, O.

FOR SALE—Still in business; with a few choice 5 C. Brown Leghorn cockrels. If you are interested let me hear from you at once. A. D. Freese, phone No. 949 Citizens' Mohawk Village, O.

FOR SALE—Two acres with good buildings, half-mile from Conesville depot—just the thing for poultry farm. Cheap if sold now. Call 636 Poplar street, Coshocton.

FOR SALE—Three year old colt, Quiet. Anyone can drive him. Also buggy and harness. Inquire at Ross' Arcade Grocery.

FOR SALE—One sideboard, cost $30, as good as new. Will sell cheap. Call at 673 Wilson-ave.

FOR SALE—One registered ramboullet ram sheared, nineteen pounds last spring; one full-blooded shrapshire ram two years old. B. F. Bantum, Warsaw, O.

NOTICE- Special sale of brooms at Baird's factory. Brooms delivered to parties ordering. Open the evenings. Bell phone 416 Citizens, 121. 725 Elm street.

FARM FOR SALE—A farm of about 186 acres about one mile east of West Lafayette and adjacent to College Park, will be sold at public sale as a whole or in two tracts of 86 acres and 100 acres on the premises on Thursday, Sept. 8th, 1910, at 1 p. m. For further information apply to H. A. Sicker, Adm'r of H. C. Ferguson, West Lafayette, Ohio.

FOR SALE — Steam cooker, fire screen, coal heater, 2 gas heaters, window shades, 6th and 7th grade school books, door screens. Must be sold soon, 657 Poplar-st. Bell phone 816. 29-6t.

FOR SALE—1 cash register, 3 counters, 1 meat block. Will sell cheap if sold at once. E. B. Johnson, 142 Hickory-st. 29-6t

FOR SALE—One refrigerator, medium size, good as new, will cheap at once. One typewriter for traveling or desk usage. Must sell at once. Inquire of Summers, the tailor, 5th st., Coshocton, Ohio. 30-6t.

SAYS CONDITIONS IN COLUMBUS ARE TERRIBLE

C. A. McCleary, formerly of Coshocton but now of Columbus, arrived in town this morning for a day. He says the strike conditions in Columbus are terrifying, and that last night was the worst night they have yet had. He declare people are afraid to be on the streets at night, and that the state troops are doing no good whatever.

NOTICE !

A special meeting of the Glassblowers' union will be held tomorrow afternoon at 2 o'clock in the Knights of Columbus hall. Important business. All members requested to attend.

W. A. Conner, Pres.

See the new fall showing of skirts at "The Buckeye."

FOR RENT

FOR RENT—Seven room flat in Stacy building with bath, gas, electric lights, hot weater heat and hard wood floors. Rent $25 with heat furnished. Inquire of W. H. Bachert.

FOR RENT—House near pottery, one on N. 5th st., modern, also three rooms for light housekeeping, city heat. Huses and lots for sale.. 220 S. 8th st., Cit. phone 342-B. 30-7t.

FOR RENT—Six unfurnished rooms. Also another of 5 rooms one square from courthouse; bath and modern conveniences. Inquire at 203 South Fourth and Walnut-sts. 30-1t

FOR RENT—Three front rooms furnished for light housekeeping or for gentlemen roomers with laundry at $1.50 per week. Gas light and heat. Private entrance. Meals given at next door. 365, corner South Second and Elm streets. 29-6t

FOR RENT—Furnished room for gentlemen. Private entrance. Call Coshocton Hardware Co. Both phones No. 450. After 5:30 p. m. call Citizens' phone 184 A.

FOR RENT—5-room house on East Orchard street, just above the Wheelingrailroad. Inquire of Chas. Orin, 420 South Seventh-st. Citizens' phone 298 B.

FOR RENT—7-room house with bath, furnace heat and modern concenlences, one-half square from court house. Inquire 304 Chestnut or Citizens' phone 203 A.

FOR RENT—Two or three furnished rooms for light housekeeping upstairs. All modern improvements. Citizens' phone B 188 or 415 South Fifth street.

FOR RENT—Five rooms and toilet room, gas, soft and city water, rent low to right party. Call 635 Bell phone. 29-6t

FOR RENT—Businesss room on Walnut; three nice upstairs rooms for housekeeping. J. N. Wood.

LOST AND FOUND

FOUND—A place for you to learn dancing—at the Assembly Hall, corner Fifth and Main sts. Beginners class Wednesday and Friday night. Eight lessons, $3. Private lessons by appointment. A. M. Yontz, dancing master.

LOST—Bill book containing $50.00 in cash and $150.00 in notes between Eureka laundry and Pennsylvania Freight House. Notes written payable to J. E. Lyons. Liberal reward if returned to The Age office.

LOST—Small purse containing $16.52 at Myers Lake Thursday. Liberal reward for return of same to 610 East Fifth street, Canton, O.

LOST—An open face silver watch, stem wind and stem set. Finder please notify T. H. Adams and receive reward.

LOST—Ford automobile jack near paving on Canal Lewisville road. Finder return to Hissong's Kandy Kitchen.

LOST—A purse containing eleven dollars, Monday, in Coshocton or on Rural Route 6. Reward will be given for returning the same to Anderson's drug store.

LOST—Package of blue chambray between Wheeling depot and Fourth-st. Finder please leave same at the Age office. 26-6t.

LOST—Somewhere on Main-st. Saturday night, a go-cart wheel. Finder please leave at Age office. 29-6t

LOST—Ladies black leather handbag at Chili picnic or between Chili and Fresno. Contained purse with small amount of change and door key. Finder return to Mrs. A. J. Moore, Fresno, O., and receive reward. 30-6t.

Thos. Karr is ill with the measles at the home of his parents, Mr. and Mrs. Frank E. Karr, on North Fourth street.

GROCERS

TO THE FARMERS!

Cash paid for produce

L. W. BUTT
The Seventh St. Grocer

TRY WARD'S MOTHER'S BREAD
At Gamble's Grocery
516 Main-St. Both phones 71

The "Regina" Pneumatic Cleaner.
HOUSEKEEPER'S BEST FRIEND.
Simple in construction — Efficient in operation — Easy to manipulate—Practically noiseless — Contains large Duplex pump — Built by skilled mechanics — Made of best materials —Light and compact — Beautifully finished — Guaranteed.
For sale or rent
Lear Grocery Company

THE FAMOUS MONTELLO GRANITE
Most beautiful, strongest, most enduring and best granite in the world. And the only Granite that is guaranteed with a bond. For sale by
FELUMLEE & MILLIGAN.
Corner Main and Water Sstreets

TAYLOR'S RESTAURANT
Regular Meals, 25 cents
Special Sunday Dinner, 35c

BUILDERS' SUPPLIES

When you want the best for the lowest prices in lime, cement, rock plaster, etc. Call on John D. Stevenson, Third St., opposite court house, both telephones 527.

PLUMBERS

We do the best work in sanitary plumbing, gas fitting, also steam and hot water heating. Estimates given on new and repair work. C. A. McNARY, 218 Main St. House 107.

CORDER, the PLUMBER,
New Wisenburg Bldg., Main St.
PLUMBING, STEAM AND GAS FITTING

YESTERDAY'S RESULTS IN BIG LEAGUES

AMERICAN LEAGUE.

AT PHILADELPHIA—		R.	H.	E.
Detroit	3 0 2 0 0 0 0 0 2	7	10	2
Philadelphia	0 0 0 1 0 0 1 1 1	4	6	3

Batteries—Willetts and Casey; Plank, Kraus and Thomas

AT BOSTON—		R.	H.	E.
Chicago	0 1 0 0 0 0 0 2 0	3	9	4
Boston	0 2 0 1 4 1 2 0 *	10	9	2

Batteries—White and Payne; Hunt and Kleinow.

AT NEW YORK—Cleveland-New York game postponed; wet grounds.

CLUBS	W.	L.	P.C	CLUBS	W.	L.	P.C
Phila..	81	36	.692	Wash.	55	68	.454
Bost...	71	48	.597	Cleve...	50	66	.431
N. Y...	67	50	.573	Chica...	45	70	.391
Det't...	65	54	.546	St. L...	35	81	.302

NATIONAL LEAGUE.

AT CHICAGO—		R.	H.	E.
Philadelphia	0 0 0 0 0 0 5 0 0 0 0	5	10	0
Chicago	1 1 0 0 2 0 0 0 1 0 1	6	12	1

Batteries — Moren and Moran; McIntyre, Richie, Brown, Cole and Kling.

Second Game—		R.	H	E.
Philadelphia	0 0 0 1 2 0 0 3 2	9	11	3
Chicago	0 1 1 2 0 0 0 0 0	4	6	3

Batteries—Brennan, Shett'er and Dooin; Cole, Richie and Kling.

AT PITTSBURG—		R.	H.	E.
New York	0 1 0 0 0 0 0 1 0	2	9	0
Pittsburg	0 0 0 0 0 0 1 0 0	1	10	1

Batteries—Drucke and Meyers; Lifield, Leever and Gibson.

Second Game—		R.	H.	E.
New York	0 2 4 0 0 1 1 0 0	8	12	3
Pittsburg	0 0 0 0 0 0 0 0 3	3	12	1

Batteries — Wiltse and Meyers and Schlei, White, Maddox and Gibson.

AT CINCINNATI—		R.	H.	E.
Boston	1 0 0 0 0 0 0 2	3	7	0
Cincinnati	0 1 0 0 0 0 0 2	3	11	1

Called, darkness

Batteries—Curtis and Rariden; Rowan and Clark.

AT ST. LOUIS—		R.	H.	E.
Brooklyn	1 0 0 1 0 0 0 0 2	4	12	3
St. Louis	0 0 0 3 0 0 1 4 *	8	12	0

Batteries—Bell, Dessaur and Bergen; Willis and Bresnahan.

CLUBS	W.	L.	P.C.	CLUBS	W.	L.	P.C.
Chica...	79	37	.681	Cin'ti..	58	59	.496
Pitts...	69	45	.605	St L...	47	71	.398
N. Y...	66	48	.579	Brook..	44	71	.382
Phila...	59	53	.504	Bost...	42	76	.361

AMERICAN ASSOCIATION.

AT INDIANAPOLIS 2, Milwaukee 4.
AT COLUMBUS 5, Kansas City 3.
AT LOUISVILLE 6, St. Paul 1.
AT TOLEDO 1, Minneapolis 7.

CLUBS	W.	L.	P.C.	CLUBS	W.	L.	P.C.
Minne..	90	48	.652	Colum..	69	65	.516
Toledo.	73	62	.536	Milw...	60	75	.445
St P...	73	65	.529	Ind'ils..	57	78	.422
K. C...	70	66	.519	Louis..	50	83	.376

Elmer Ruby, the infant son of Mr. and Mrs. Thos. Ruby, of Plainfield, is seriously ill with cholera infantum.

VETERINARY

Bell phone 291. Citizens phone 152

DR. NORTHROP
Veterinarian and Livery
Schaich Alley

PLANING MILL & CONTRACTING

SHAW'S HAY WAGON BRAKE
A new and efficient brake that fills a long felt want. Simple, durable, easy to operate from loaded wagon or empty ladders. For demonstration and further particulars call Jno. L. Shaw ,339 Second-st. Both phones.

RESTAURANT

M. & A. RESTAURANT
For ladies and gentlemen.
MEALS, 25c.
Try a loaf of our SQUARE DEAL BREAD.
We use FURNAS Famous Combination Brick Ice Cream—Flavor changed three times a week.

CARRIAGE MANUFACTURER

J. R. STEWART
Manufacturer of
FINE VEHICLES
123 Mulberry Street
Leave orders for new work to insure early delivery.

HOGS! HOGS! HOGS! HOGS! WANTED
Hogs,—will pay highest market price.
COSHOCTON PROVISION C.
Bell 154; Home 663.

SAW AND PLANING MILLS.
Sawing logs and planing work of all kinds done. Sawing of dimension stuff and hard-wood finishing a specialty. 16 in. cement blocks manufactured. Estimates given on building material. Mills located at South Coshocton.
M. A. MAXWELL.

SURPRISED THEMSELVES

Washington Takes Both Ends of Double-Header From St. Louis.

Washington, Aug. 30.—The Washingtons surprised themselves by taking both ends of a double-header from St. Louis after doing the same thing to Detroit on Saturday. Gray had the Browns in the first game, 4 to 0. Schaefer saved the second game by a phenomenal catch, then his rank error let the Browns tie it up. Lake pitched for Ray in the ninth, passed one man, allowed a hit, passed two more and forced in the winning run, 5 to 4.

		R.	H.	E.
St Louis	0 0 0 0 0 0 0 0 0	0	6	1
Washington	0 0 1 1 1 0 1 0 *	4	9	0

Batteries—Hall and Killifer, Gray and Ainsmith.

Second Game—		R.	H.	E.
St Louis	0 1 0 0 1 0 1 0 1	4	10	3
Washington	0 0 0 1 3 0 0 0 1	5	10	1

Batteries — Ray, Lake and Stephens, Reisling

SAYS TYPHOID DID NOT COME FROM DAIRY

A case of typhoid fever has been reported at the upper end of Orange street near the dairy of W. G. Hay, operated by Robert Donaldson and lady. It is said that there is a bad spring in the locality, and in justice to Mr. Hay and Donaldson I wish to make the statement that the spring in question has no connection with the dairy and is far below it. The family afflicted have not been taking milk from the dairy. We gave the dairy a thorough inspection Monday and found everything in a clean up-to-date condition. There are clean cement floors all over the place with plenty of clean cold running water. We consider the place sanitary.

E. G. Abbott, Health Officer.

RECEIVER ASKED FOR

TOLEDO, Aug. 30.—Jas. H. Pheatt has filed application for a receiver for the Toledo Interurban and Construction Co. He charges mismanagement. The road is capitalized at $3,000,000.

MARKETS

THE AGE RECEIVES BY WIRE DAILY MARKET REPORTS FROM PITTSBURG, CLEVELAND CHICAGO, TOLEDO AND OTHER CENTERS. CORRECTED EVERY DAY.

Produce

(Corrected by Snyder Grocery Co.)

Butter	20
Eggs	18
New Beans, per bushel	2 50
Potatoes	80
Chickens young	15
Chickens, old	12 1-2
Country ham	13
Country lard	15
Retail Prices:	
Butter	25
Eggs	22
Potatoes	1 20
New Beans, per lb	06
Chickens, spring	18
Chickens, old	15
Country ham	17
Country lard	18
Honey, per lb	20

Local Grain and Feed Market

Corrected by Hanley Milling Co

Wheat	95
Corn	65
New oats	35
Meal, unbolted	1 70
Meal, yellow bolted 10 lbs	25
Bran	1 30
Cracked Corn	1 70
Middlings	1 40
Screenings	1 40
Chop	1 70
Salt, per bbl	1 25
Flour	6 20
Flour, per 1-4 bbl	1 45
Flour, per 1-8 bbl	73
Rye	5 80
Hay, per bale	90
Straw, per bale	45

Cleveland Live Stock

CLEVELAND—Cattle. Choice steers, $6 50@7 00; heifers, $3 50@6 00; fat cows, $4 00@4 50; bulls, $4 00@4 50; milkers and springers, $20 00@60 00 Calves—$9 75 down Sheep and Lambs—Mixed sheep, $3 75@4 25; ewes, $3 75@4 25; best sheep, $4 00@4 50, lambs $4 00@6 65. Hogs—Heavies and mediums, $9 25; Yorkers, $9 65; pigs, $9 50; roughs, $8 00; stags, $7 00.

CINCINNATI—Wheat No 2 red, $1 00@1 02. Corn — No. 2 mixed, 62½@63c. Oats—No. 2 mixed, 32½@33c. Rye—No. 2, 74@76c. Bulk Meats—$12 75. Bacon—$13 75 Lard—$11 75. Cattle—$2 00@7 00. Sheep—$1 75@4 10. Lambs—$1 50@7 00. Hogs—$9 00@9 30

TOLEDO—Wheat, $1 02¾; corn, 63c; oats, 35½c; rye, 71c; cloverseed, $9 00.

CHICAGO—Cattle Beeves, $4 00@8 40; Texas steers, $3 75@6 00; western steers, $4 00@7 00; cows and heifers, $2 00@6 50, stockers and feeders, $4 10@6 20. Calves—$6 50@9 50. Sheep and Lambs—Native sheep, $2 75@4 65, western, $2 85@4 65; native lambs, $5 00@6 00; western, $5 00@6 90; yearlings, $4 00@5 75. Hogs—Light, $8 90@9 45; mixed, $8 50@9 30; heavy, $8 40@9 20, rough, $8 40@8 65, pigs, $8 85@9 50. Wheat — No. 2 red, $1 00¾@1 02. Corn—No. 1, 61¾c. Oats—No. 2, 31½@31¾c.

EAST BUFFALO—Cattle: Export cattle, $6 50@7 50; shipping steers, $6 25@6 50, butcher cattle, $6 50@7 00; heifers, $4 00@5 75; fat cows, $4 00@5 25; bulls, $3-50@5 50; milkers and springers, $22 00@92 00. Calves—$12 50@11 10. Sheep and Lambs—Mixed sheep, $4 00@4 50; wethers, $4 50@4 85; ewes, $4 00@4 40; lambs, $5 75@7 15; yearlings, $4 50@5 50. Hogs—Heavies, $9 60; mediums, $9 60@9 70; Yorkers, $9 60@9 70; pigs, $9 60@9 65; roughs, $8 00; stags, $6 00@7 00.

ORIOLES MAY PLAY AT TRINWAY

The Orioles are negotiating with the Trinway team for a game there netx Saturday. If they go Price will probably pitch for the locals.

LEAVE ON TEN DAYS' AUTO TRIP

J. P. Forbes, Dr. F. M. Marshall and wife and Glenn Marshall left Tuesday afternoon for Princton, Ind., in the former's automobile. They will be gone about ten days.

NOTICE !

State of Ohio, Coshocton County, ss.
In the Probate Court
To whom it may concern:

Notice is hereby given that accounts and vouchers have been filed in the office of said court, by administrators of the following deceased persons, to-wit:

Emanuel Chaney.
James Slaughter.
William Gorseline.
Jennie Cone.

And by executors of the wills of the following deceased persons, to-wit:

R. E. Finley.

And by guardians of the following persons, to-wit:

Rachel M. Miller, Insane person.
Gilbert S. Kirker, Imbecile.

And by trustees of the trust estate of John Beaver.

And by assignee of Robert T. Longwill.

All persons interested in said accounts or trusts in any way whatever, will take notice that the same have been set for hearing on the 31st day of August, A. D., 1910, at or before which time exceptions may be filed to any of said accounts, and the same will be heard at that date or at such other time as the Court may designate.

Frank Ashman,
Aug 9, 16 23 30 Judge

Union Stock Yards.

PITTSBURG, PA., Aug. 30. — McCall, Newburn & Joyce, live stock commissioners, furnish the following quotations:

Cattle.

Receipts 3,500 head. Opening market on the handy grade about steady. 25 to 40c lower. Top $7.85 for two cars locals, good heavy cattle. Good many common, and others unsold at noon. Bulls steady; fat cows and heifers, 15c to 25c lower.

Prime to fancy butcher, 1,200 to 1,300 lbs 6@6.75.

Selected butcher, 1.050 to 1,150 lbs 6.25@7.

Good feeders, 900 to 1,000 lbs 4.50@5.

Fair feeders, 800 to 900 lbs 4@4.50.

Common to good stockers, 600 to 900 lbs 3.50@4.25.

Good to choice heifers, 1,000 to 1,100 lbs 5@6.

Fair to good heifers, 800 to 900 lbs 4@4.75.

Good heavy cows 4.50@5.
Medium cows 3.25@4.25.
Bologna cows 2@2.50.
Prime heavy bulls 4.75@5.
Butchers bulls 4@5.
Bologna bulls 3@3.25.
Fresh cows and springers 25@65.

Hogs.

Receipts light, 3,500 head; market active. Better weights, 10c higher; pigs and light, 15c to 25c higher.

Prime heavy hogs 9.35@9.45.
Heavy mixed 9.50@6.60.
Prime medium weights 9.75.
Best heavy Yorkers 9.75.
Good light Yorkers 9.70@9.75.
Pigs, as to quality 9.50@9.70.
Common to good roughs 7@8.
Stags 6@7.

Sheep.

Receipts 3,500 head; lambs 50c higher; sheep 25c higher.

Prime wethers 4.50@4.75.
Good mixed 4@4.25.
Fair to good 2@3.50.
Lambs, good to choice 6.50@7.
Lambs, fair to good 5.50@6.
Lambs, culls to fair 4.50@5.

Calves.

Receipts 1,000 head, mostly western. Market 25c lower.

Veal calves 6@10.
Heavy and thin calves 5@6.

AN OLD-TIME PRESCRIPTION

In a modern product. From time immemorial sage and sulphur have been used for the hair and scalp. Almost every one knows of the value of such a combination for darkening the hair and making it grow. In olden times the only way to get a hair tonic of this sort was to brew it in the home fireplace, a method which was troublesome and not always satisfactory. Nowadays almost every up-to-date druggist can supply his patrons with a ready to use product, skillfully compounded in perfectly equipped laboratories. Such a preparation is Wyeth's Sage and Sulphur, which is sold by all leading druggists for 50c. and $1.00 a bottle, or which is sent direct by the Wyeth Chemical Company, 74 Cortlandt St., New York City, upon receipt of price.

For Sale and recommended by Siegrist & Williams.

SIXTH STREET

THEATRE

Tues. Aug. 30

WILLIAM F. MANN
Offers
MISS MARTHA UEBANK
In his muchly talked of and successful play

Mrs. Worthington's Career

A Production Complete in Every Detail
A GREAT TREAT IN STORE
Prices 25, 35 and 50c.
Seats on sale Monday at Siegrist & Williams.

Sixth St. Theatre

Friday, Sept. 2

4th Successful Season
The Great American Pastoral Drama

"The Little Homestead"

BY W. B. PATTON

The author of "The Minister's Son" and "The Last Rose of Summer."

A PLAY THAT RESEMBLES THE EVER-GREEN TREE IN LIFE.

Our Great Grand Children will Enjoy It.

PRICES 25c, 35c and 50c.

Seats on sale Thursday at Siegrist & Williams.

NEWSPAPER ARCHIVE®

If You are Not at Your Best

don't worry about it—there's no good in worry. Get better! If your stomach is wrong, your liver and bowels inactive—your nerves are sure to be on edge and your blood impure. Be cheerful and hopeful. As they have helped in thousands of cases,

BEECHAM'S PILLS

will help you and will give your system the natural help it needs. A few doses will make a great difference in your feelings and your looks. They will help you all along the line—to a clear head, free from aches to bright eyes—to healthy active organs. This sure, quick and tone family remedy will help Nature to

Restore Your Full Vigor

Sold Everywhere. In boxes with full directions, 10c. and 25c.

The P. & O Potato Digger

This digger will do the work of a $100.00 machine. Oliver and Imperial Breaking Plows, Grain Drills, Fanning Mills, Clover Bunchers for your inspection at our store.

The Gray Hardware Co.

WHEN YOU THINK
of Dentistry
THINK OF TEMPLE

Plates at $5.00
Crowns at $3.50
Bridge Work at $3.50
Fillings at ..... 50c and up

All work is guaranteed.

ROBT. M. TEMPLE, D. D. S.

Burns Block Opp. Square
Corner Fourth and Main-sts.

The Thompson-McKeown Co.
PENN. DEPOT IS OPPOSITE OUR STORE

Wednesday Morning

$1.25 Umbrellas at

98 Cents

Our sale last Saturday on these Umbrellas just lasted through the day and several of our customers were disappointed in not obtaining one. Wednesday we place on sale 100 more of even better values. Numerous styles mission handles, selvage edge cloth, steel frame, Gloria silk cover, cord and tassle on handle. A very excellent value for $1.25, Wednesday, or as long as they last

98c each

White Goods Sale Continued

FOR BALANCE OF THIS WEEK.

1000 yards left, all in good patterns for waists and dresses, either medium or light weight.

10c, 20c, and 25c values per yard - - - - - **10c**

The Thompson-McKeown Co.
COSHOCTON'S FASTEST GROWING STORE.

Read for Profit **AGE WANT ADS** Use for Result

SUGGESTED WET AND DRY DEBATE FOR CHAUTAUQUA

At the meeting of the Chautauqua stockholders Monday evening, it is said that a prominent Coshocton man, identified with the dry side of the wet and dry question, in all earnestness made the suggestion that at the next Chautauqua they have a debate by two leading exponents of each side on the question of wet and dry. He suggested that Wayne B. Wheeler, Rev. P. A. Baker or some other dry leader be invited to take one side of the debate and Mayor Rose of Milwaukee or some other leading wet exponent, the other. He argued that the questions of the day ought to be presented on the Chautauqua platform. The idea was dropped, for the present at least, as untenable.

THE THEATRE

MISS MARTHA URBANK

as Mrs. Worthington in "Mrs. Worthington's Career" at the Sixth St. theatre tonight.

AT THE ELECTRIC.

Fleming & Riley are heading the excellent bill at the Electric for the first three nights of this week They are two dancers that are real dancers and artists in the profession They are not entirely new to Coshocton theatre goers, as they were seen here during the first year vaudeville was in force here They do Irish songs and dances that are really clever Some of the most difficult to perform are carried out with that free grace possessed only by professionals like Fleming & Riley They were met with enthusiasm on Monday night.

A German dialect singing and dancing act is, as far as the title goes, an old chestnut, but Vera Belmont's act is not of the old variety. She has some clever new songs and they all take good.

The pictures which change every night are scheduled to be most excellent ones tonight and Wednesday

Maple Wax Ice Cream $2.00 gal. at Pentel's. Both Phones.

SICK LIST.

Mrs Womer, who had some of the nerves removed from the roof of her mouth Monday at her home on East Main st, is getting along very nicely

BARBER SHO PMOVES.

The Vensel barber shop has been moved from South Lawn avenue to the Almack building.

S C Priest at Walhonding will buy your cattle, hogs, sheep and poultry 29-5t

Try our Egg Phosphates, any flavor 10c. Pentels.

The Great Conde.

The great military genius Conde was a precocious boy At eight he understood Latin, and at eleven he gave out a treatise on rhetoric When fourteen he had become thoroughly conversant with the principles of warfare and of all military tactics.

The Crime of Ignorance

Nowadays every one should know that to make the home absolutely clean, free from the invisible germ life which causes the diseases of Tuberculosis, Scarlet Fever, Typhoid Fever and Measles, an efficient disinfectant must be applied. Add C-N DISINFECTANT to all water used for cleaning, sprinkling garbage, flushing toilets, sinks, drains, cellars, &c. C-N Disinfectant kills germs, destroys odors, purifies the air, banishes insects. Sold everywhere, 10c., 25c., 50c. and $1.00. WEST DISINFECTING CO. Prevent disease by using

C-N Disinfectant

WOODSFIELD TREMBLES WITH EXCITEMENT AFTER BATTLE

WOODSFIELD, Aug. 30—The rioting between the Wehr and Coultes families which occured at Calais, near here, has quieted down, mainly because the leaders are laid up with serious wounds. Frank Wehr, the village postmaster, had his left hand almost severed by a mattock, in the hands of Russel Coultes who in turn had several of his ribs kicked in, and his head badly beaten up. The interesting part of the fued is that these two family leaders are brothers-in-law. This relationship, however, did not prevent them from exchanging courtesies of almost inhuman nature.

Notwithstanding reports to the contrary, and an effort to suppress the news, it is stated that Sheriff Feiock did communicate with Gov. Harmon's office and stated that state troops might be needed, in case rioting should break out again.

The feud had its origin some years ago, over politics and since that time has grown until the feeling of bitterness almost equaled that existing between families in the mountains of Kentucky. It broke out afresh last Wednesday when connections of the two families lined up with pitchforks, mattocks, knives, clubs and stones In the past the clashes have been personal encounters when nothing more than bare fists as weapons were used, but this time it was a battle to the finish and both sides fought until exhausted In addition to the leaders there are eighteen other men bearing wounds.

The trouble started Tuesday evening late over the surveying of a road through the Wehr farm and Wehr and Coultes had a fight in which others took part, but it was so dark that friend could not be told from foe and it was given up until the next day.

On Wednesday on the streets of Calais the two faction met with ten men on each side, the Wehr feudists led by Frank Wehr and the Coultes faction led by Russel Coultes. The twenty feudists met in the central part of the town and the battle started and was waged relentlessly until the combatants quit from exhaustion and when their leaders were both wounded so that they could no longer lead the men Frank Wehr, the leader of the Wehrs, fought with one hand hanging by a shred until he fell from the loss of blood, and others lay on the street unconscious Russel Coultes also fell exhausted from loss of blood and from cuts on his head, and was carried away unconscious. The twenty men fought without interference from the other inhabitants, who were afraid to take sides and women and cheildren ned from the streets and away from the bloody scene and the feudists had the town to themselves. The road was covered with blood

Sheriff Feiock and deputies were called from Woodsfield by phone Sheriff Feiock first hunted up the marshal of the town and was informed by the officer that he was on the side of the Coultes faction and would not arrest any of the Coultes men He then sought out the mayor, who is a Wehr, and found him aligned with the Wehr faction and swearing vengeance against the Coultes faction Both of the officials refused to make any arrests or to give any information to the sheriff, only what was biased, and further, both refused to make any arrests, as they knew their first biased movement meant another battle. She sheriff viewed the situation over and after consulting with some of the neutral citiens was advised to make no arrests for the present

On Thursday several of the neutral citizens of Calais went to Woodsfield and consulted with the prosecuting attorney and a report of the affair was sent to Columbus.

It is believed that both leaders will recover

NEW MAN TO KEEP GROUNDS AT COUNTRY CLUB

Ground Keeper Rodgers has resigned his position at the Country Club with which he has been connected since its start more than a year ago His successor has not been chosen

FUNERAL OF ALEX. BABCOCK

The funeral of Alexander Babcock, aged 57, who died at the home of his brother, Henry Babcock, at New Guilford Sunday, was held Tuesday afternoon at 1 o'clock, Rev J. L. Myers, of West Carlisle, officiating. Interment was made at the Fallsburg cemetery. Mr. Babcock leaves a widow and one son, Ray.

Moor Notes.

Jay Ingraham, of Pittsburg, who has been visiting at the Renfrew home near Canal Lewisville will drive through to Pittsburg Wednesday in his automobile. He will be accompanied by Mrs. Renfrew and Miss Carrie Hunt.

ON HIS PONY.

Joe Wood, aged 10, left Tuesday morning on his shetland pony for Marietta, where his parents, Mr. and Mrs Jay Wood now reside. He expects to arrive there Thursday.

FALL FURNITURE

The new Furniture that was ordered at the Grand Rapids Exposition in July has begun to arrive.

Solid Mahogany Rockers

We have a short line of very fine solid mahogany Rockers, mostly from the "Dutch Colonial" period and are faithful re-productions of the original prices. They all have the dull rubbed finish. Priced from..... **$12.00 to $22.00**

We are also showing a large collection of popular priced rockers in oak. A line that will merit your approval if you want something from..... **$2.50 to $7.50**

New Chifforobes

Our Chifforobes contain all the advantages that are provided in such pieces. The cabinet work and finish cannot be excelled They are an ideal piece of furniture. We have them in Golden Oak, Mahogany and Circassian Walnut.

FREE! A ticket to Labor Day Celebration with every $3.00 purchase during this week for the benefit of the Volunteer Firemen of Coshocton Get busy and help the Fire Laddies. **FREE!**

See us before making a Furniture Purchase

The Fountain Dry Goods Co.

WM. SMITH IS CALLED BY HIS FATHER'S DEATH

Wm. Smith received a telegram from his brother Tuesday morning from Buffalo, N. Y., stating that their father had passed away. The death of William Smith, Sr., was not altogether unexpected as for many years he had been troubled with asthma and other afflictions He was aged 70 years and a highly respected citizen of Buffalo. Mr Smith left this afternoon on the Wheeling for Cleveland and Buffalo to attend the funeral.

C. Heiman, the Plumber, for best plumbing, North Fifth-st. Both phones.

We make brick ice cream at Pentels. Plain or fancy. Both phones.

New car good corn and car fresh cement at S. C Priest's, Walhonding. 29-5t.

IMMENSE EGG AT OLYMPIA

S. J. Wolfe, of Olympia, Wash., formerly of Coshocton county reports that an egg, measuring 5 3-4 inches in circumference one way and 8 1-4 inches the long way was gathered from a pen of White and Buff leghorn hens. The egg was perfectly formed.

SYRUP OF FIGS AND ELIXIR OF SENNA

CLEANSES THE SYSTEM EFFECTUALLY; DISPELS COLDS, AND HEADACHES DUE TO CONSTIPATION. BEST FOR MEN, WOMEN AND CHILDREN—YOUNG AND OLD.
TO GET ITS BENEFICIAL EFFECTS-ALWAYS BUY THE GENUINE.
MANUFACTURED BY THE
CALIFORNIA FIG SYRUP CO.
SOLD BY ALL LEADING DRUGGISTS
ONE SIZE ONLY. REGULAR PRICE 50¢ A BOTTLE

Electric Fans

Make your office or your home comfortable, no matter how hot the day They are cheap and the expense of running one is not more than a single small lamp. Let us put one in for you on trial.

Single motors

Are the modern way to use power. You can easily figure your big saving by using electrical motors—no salaries, no coal, no cinders, no dirt. Economy and cleanliness.

If you want comfort

and ease this winter let us figure now on equipping your home with hot water heat. With the central system, all you have to do is to turn a valve—no dusty furnace, no ashes to carry, no bother, clean, sanitary, safe—no possible danger from fire. Let us call and show you how cheap we can heat every corner of your house.

New departure

We have recently become the representatives for Coshocton of the Columbus Electric vehicles. It is THE automobile of today and tomorrow—free from dirt, grease and danger; as speedy as any one OUGHT safely to go. Let us demonstrate.

The Coshocton Light and Heating Company

Both Phones Office Burns' Block
Will open our new offices in Rue Building by September 1st.

GERMAN AMERICAN ALLIANCE WILL MEET TONIGHT

The German American Alliance will meet this evening at 7:30 at their hall in the Hay building over Ransom's store. Reports will be made by the delegates to the state convention at Akron and the entertainment committee will have some propositions to submit. After the business session, a musical program will be enjoyed.

ANSWER FILED.

Answer filed in the case of Mary A. Rodgers vs. Alva Reichley, executor of W. M. Rodgers, deceased.

Strawberry, Peach, Chocalate and Vanilla ice cream at Pentels. 25c qut.

The Peoples Bank
Coshocton, O.

Asks for a share of your business.

Interest paid on deposits either on certificates of deposit or savings accounts.

Resources $450,000.00

The People's Banking Co.
COSHOCTON, O.

Phone your news to The Age.

NEWSPAPER ARCHIVE®